

Escheated Properties

FID	Parcel	Link_ACPA	TDnumber
0	04073-000-000	https://qpublic.schneidercorp.com/Application.aspx?AppID=1081&LayerID=26490&PageTypeID=4&PageID=10770&Q=884637246&KeyValue=04073-000-000	TD 2017-142
1	05167-000-000	https://qpublic.schneidercorp.com/Application.aspx?AppID=1081&LayerID=26490&PageTypeID=4&PageID=10770&Q=884637246&KeyValue=05167-000-000	TD 2011-037
2	05261-001-000	https://qpublic.schneidercorp.com/Application.aspx?AppID=1081&LayerID=26490&PageTypeID=4&PageID=10770&Q=936835455&KeyValue=05261-001-000	TD 2017-48
3	05540-003-000	https://qpublic.schneidercorp.com/Application.aspx?AppID=1081&LayerID=26490&PageTypeID=4&PageID=10770&Q=884637246&KeyValue=05540-003-000	TD 2018-034
4	06876-062-000	https://qpublic.schneidercorp.com/Application.aspx?AppID=1081&LayerID=26490&PageTypeID=4&PageID=10770&Q=884637246&KeyValue=06876-062-000	TD 2014-111
5	07399-100-016	https://qpublic.schneidercorp.com/Application.aspx?AppID=1081&LayerID=26490&PageTypeID=4&PageID=10770&Q=884637246&KeyValue=07399-100-016	TD 2016-108
6			

FID	Parcel	Link_ACPA	TDnumber
		07559-007-000	
7	07617-001-000	https://qpublic.schneidercorp.com/Application.aspx?AppID=1081&LayerID=26490&PageTypeID=4&PageID=10770&Q=884637246&KeyValue=07617-001-000	TD 2017-108
8	07829-002-001	https://qpublic.schneidercorp.com/Application.aspx?AppID=1081&LayerID=26490&PageTypeID=4&PageID=10770&Q=884637246&KeyValue=07829-002-001	TD 2016-154
9	16125-007-000	https://qpublic.schneidercorp.com/Application.aspx?AppID=1081&LayerID=26490&PageTypeID=4&PageID=10770&Q=884637246&KeyValue=16125-007-000	TD 2018-009
10	16134-005-000	https://qpublic.schneidercorp.com/Application.aspx?AppID=1081&LayerID=26490&PageTypeID=4&PageID=10770&Q=884637246&KeyValue=16134-005-000	TD 2016-032
11	16189-002-046	https://qpublic.schneidercorp.com/Application.aspx?AppID=1081&LayerID=26490&PageTypeID=4&PageID=10770&Q=884637246&KeyValue=16189-002-046	TD 2018-025
12	16205-015-000	https://qpublic.schneidercorp.com/Application.aspx?AppID=1081&LayerID=26490&PageTypeID=4&PageID=10770&Q=884637246&KeyValue=16205-015-000	TD 2014-108
13	16232-010-000	https://qpublic.schneidercorp.com/Application.aspx?AppID=1081&LayerID=26490&PageTypeID=4&PageID=10770&Q=884637246&KeyValue=16232-010-000	TD 2014-057
14	16335-002-000	https://qpublic.schneidercorp.com/Application.aspx?AppID=1081&LayerID=26490&PageTypeID=4&PageID=10770&Q=884637246&KeyValue=16335-002-000	TD 2012-010

FID	Parcel	Link_ACPA	TDnumber
		schneidercorp. com/Application.aspx? AppID=1081&LayerID= 26490&PageTypeID=4& PageID=10770&Q= 884637246&KeyValue= 16335-002-000	
15	16357-004-000	https://qpublic. schneidercorp. com/Application.aspx? AppID=1081&LayerID= 26490&PageTypeID=4& PageID=10770&Q= 884637246&KeyValue= 16357-004-000	TD 2016-033
16	17743-011-000	https://qpublic. schneidercorp. com/Application.aspx? AppID=1081&LayerID= 26490&PageTypeID=4& PageID=10770&Q= 884637246&KeyValue= 17743-011-000	TD 2014-079
17	17744-004-000	https://qpublic. schneidercorp. com/Application.aspx? AppID=1081&LayerID= 26490&PageTypeID=4& PageID=10770&Q= 884637246&KeyValue= 17744-004-000	TD 2017-1
18	17744-007-000	https://qpublic. schneidercorp. com/Application.aspx? AppID=1081&LayerID= 26490&PageTypeID=4& PageID=10770&Q= 884637246&KeyValue= 17744-007-000	TD 2016-100
19	17756-026-000	https://qpublic. schneidercorp. com/Application.aspx? AppID=1081&LayerID= 26490&PageTypeID=4& PageID=10770&Q= 884637246&KeyValue= 17756-026-000	TD 2012-014
20	18637-002-001	https://qpublic. schneidercorp. com/Application.aspx? AppID=1081&LayerID= 26490&PageTypeID=4& PageID=10770&Q= 884637246&KeyValue= 18637-002-001	TD 2015-016
21	18619-003-000	https://qpublic. schneidercorp. com/Application.aspx?	TD 2011-020

FID	Parcel	Link_ACPA	TDnumber
		AppID=1081&LayerID=26490&PageTypeID=4&PageID=10770&Q=884637246&KeyValue=18619-003-000	
22	18619-008-000	https://qpublic.schneidercorp.com/Application.aspx?AppID=1081&LayerID=26490&PageTypeID=4&PageID=10770&Q=884637246&KeyValue=18619-008-000	TD 2016-037
23	18885-002-000	https://qpublic.schneidercorp.com/Application.aspx?AppID=1081&LayerID=26490&PageTypeID=4&PageID=10770&Q=884637246&KeyValue=18885-002-000	TD 2008-010
24	19012-000-000	https://qpublic.schneidercorp.com/Application.aspx?AppID=1081&LayerID=26490&PageTypeID=4&PageID=10770&Q=884637246&KeyValue=19012-000-000	TD 2016-069
25	19136-005-000	https://qpublic.schneidercorp.com/Application.aspx?AppID=1081&LayerID=26490&PageTypeID=4&PageID=10770&Q=884637246&KeyValue=19136-005-000	TD 2018-097
26	20244-000-000	https://qpublic.schneidercorp.com/Application.aspx?AppID=1081&LayerID=26490&PageTypeID=4&PageID=10770&Q=884637246&KeyValue=20244-000-000	TD 2011-005

County Owned Properties - Possible Housing Sites.

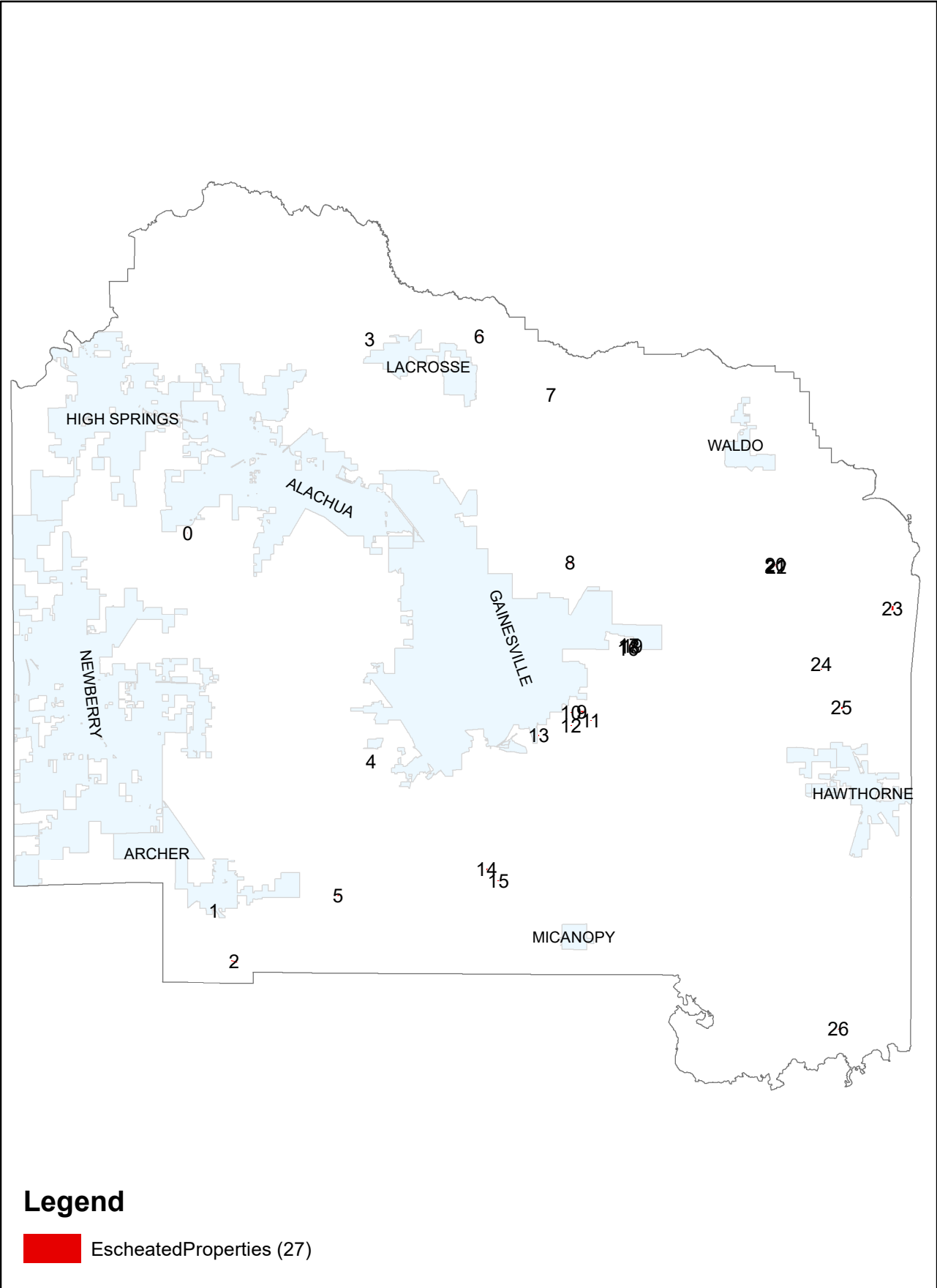

0 2 4 8 12 16 Miles

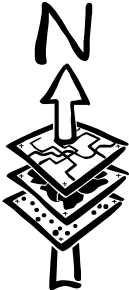

County Owned Properties - Possible Housing Sites.

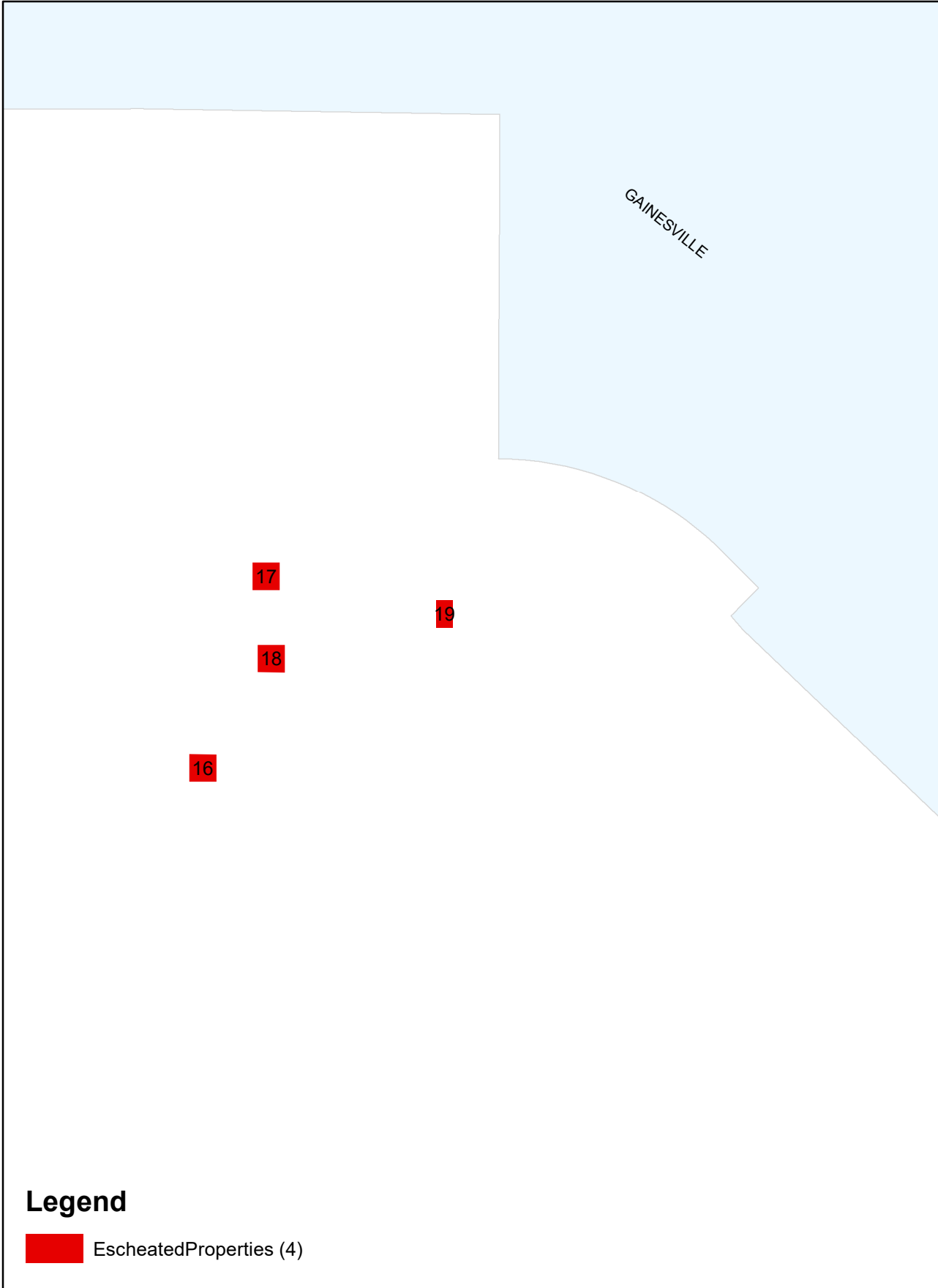

0 0.035 0.07 0.14 0.21 0.28 Miles

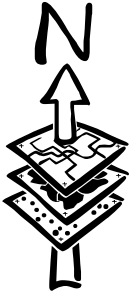

County Owned Properties - Possible Housing Sites.

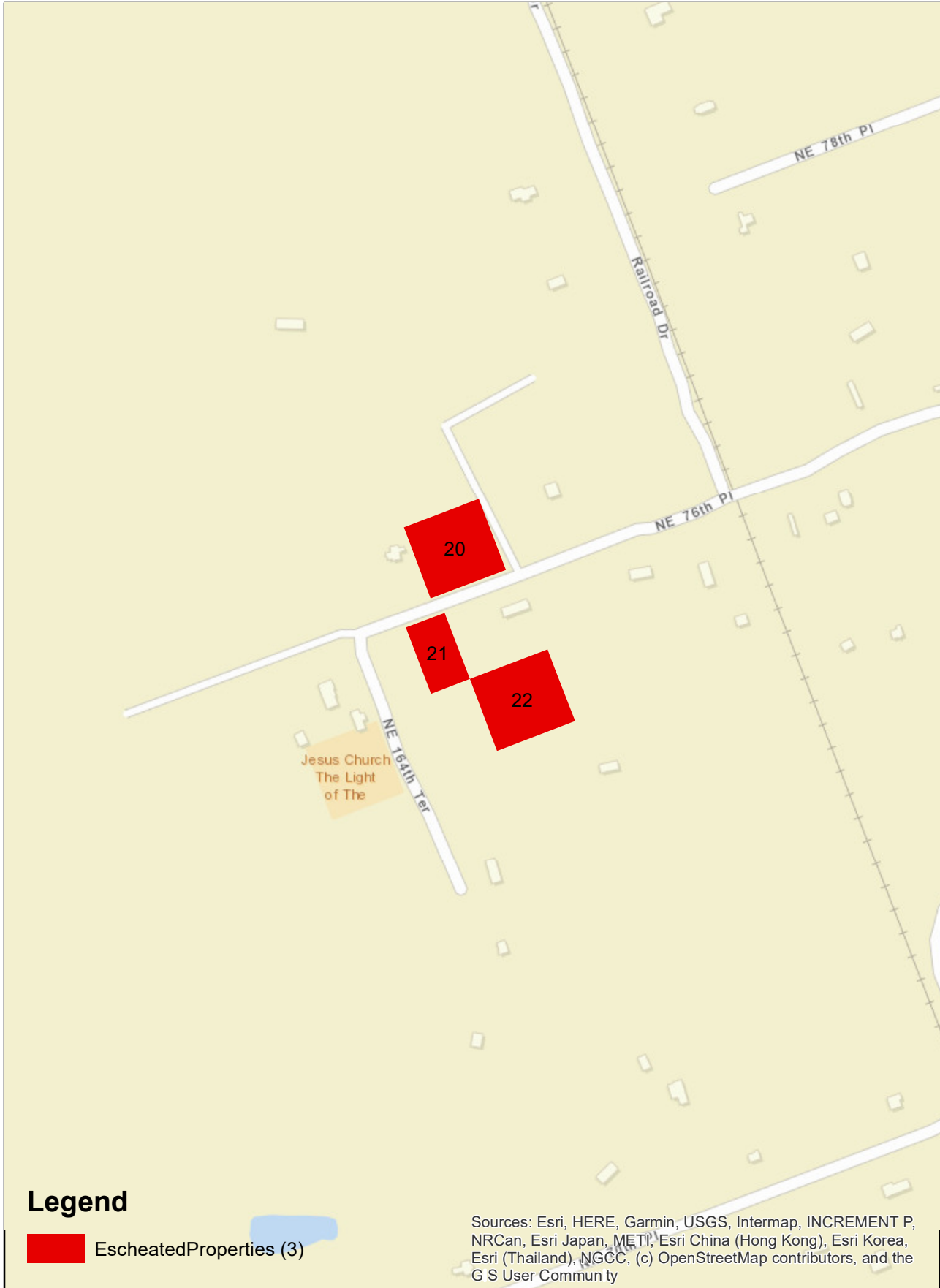

0 0.0275 0.055 0.11 0.165 0.22 Miles

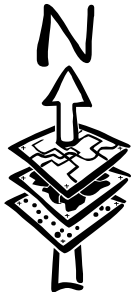

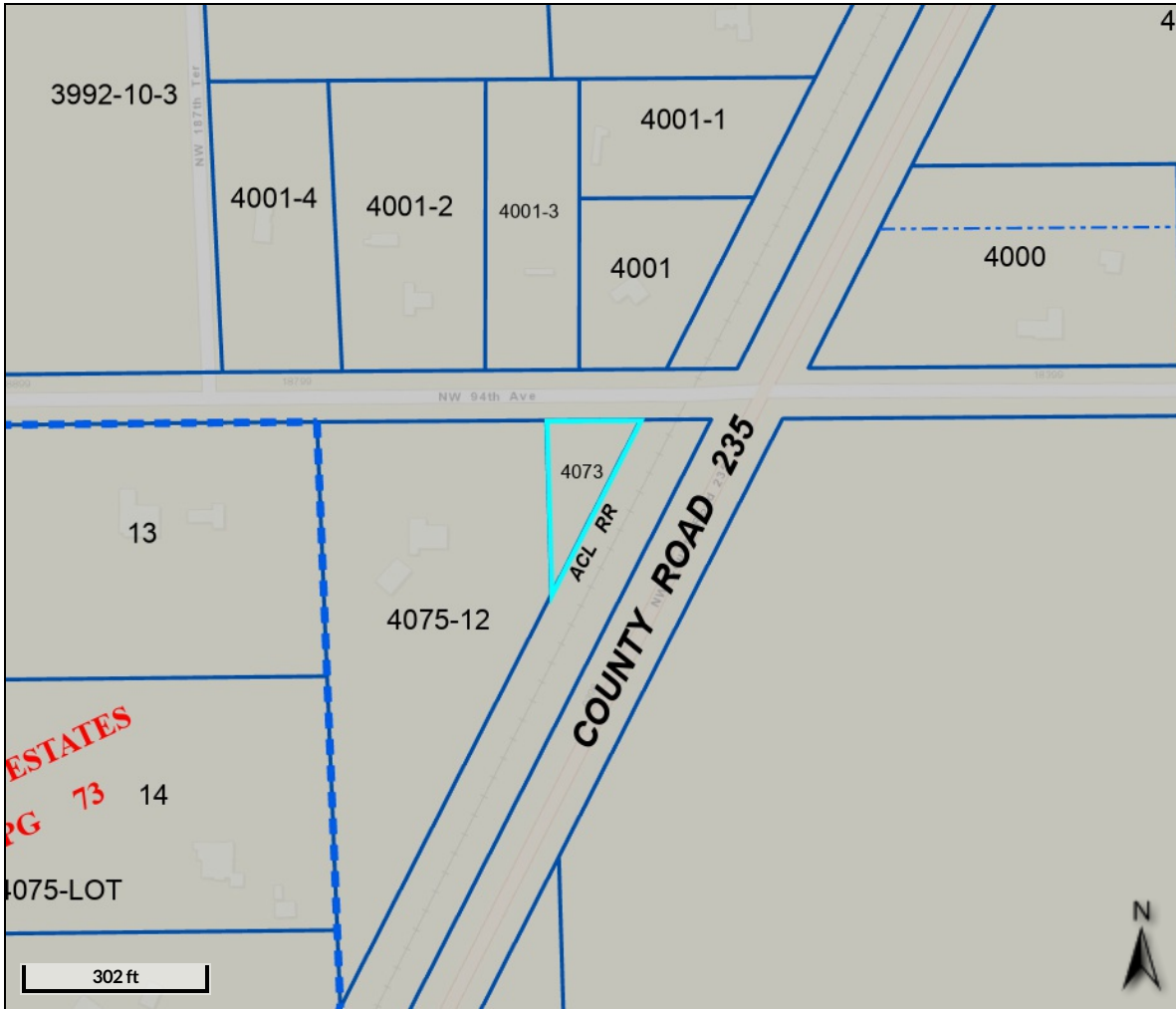

Overview

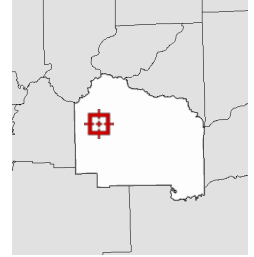

Legend

- Parcels
- FEMA Flood Zones 20:**
 - Zone A - 1% annual chance flood hazard with no base flood elevations
 - Zone AE - 1% annual chance flood hazard with base flood elevations
 - Zone AO - 1% annual chance flood hazard with average depths determined
 - Zone X - 0.2 PCT ANNUAL CHANCE FLOOD HAZARD
 - Zone X - outside the 0.2% annual chance flood hazard (NotSFHA)
- Lakes
- Wetlands

Parcel ID 04073-000-000 **Prop ID** 16794 **Owner Address** ALACHUA COUNTY BOARD OF COUNTY COMMISSIONERS
Sec/Twp/Rng 05-09-18 **Class** VACANT 12 SE 1ST ST
Property Address **Acreage** 0.47 GAINESVILLE, FL 32601
District 0300 - SUWANNEE
Brief Tax Description COM NW COR SEC RUN S 40 FT TO S SIDE COUNTY RD NW 30 POB S 275 FT TO NWLY RR/W NE/LY ALONG RR/W TO S LINE COUNTY RD NW 30 RUN W 148.87 FT POB PER SURVEY OR 4865/0519
(Note: Not to be used on legal documents)

Date created: 10/17/2022
Last Data Uploaded: 10/17/2022 7:24:32 AM

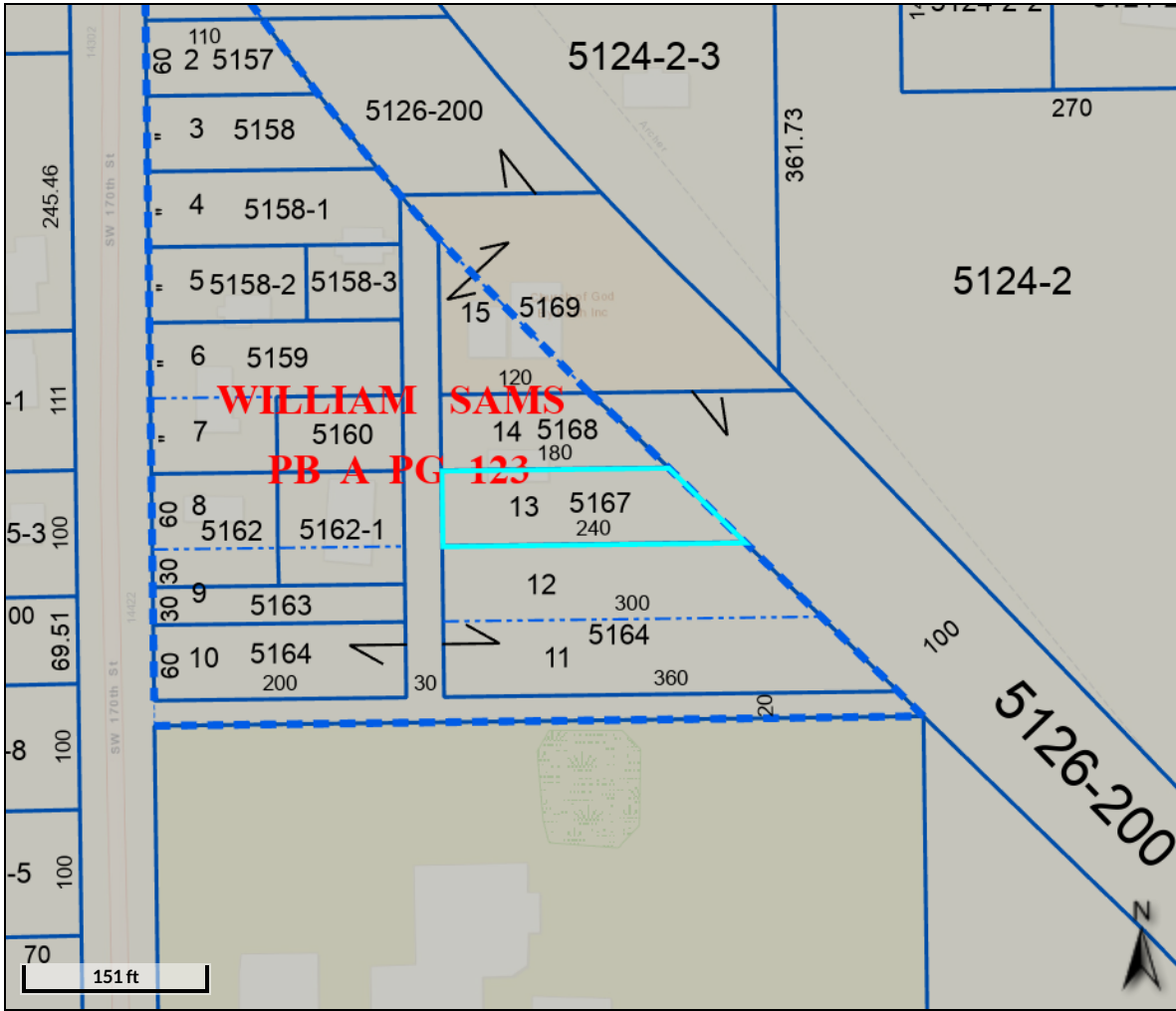

Overview

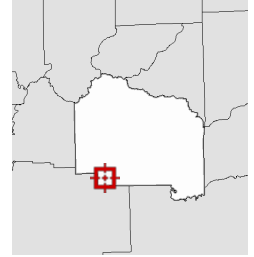

Legend

- Parcels
- FEMA Flood Zones 20:**
 - Zone A - 1% annual chance flood hazard with no base flood elevations
 - Zone AE - 1% annual chance flood hazard with base flood elevations
 - Zone AO - 1% annual chance flood hazard with average depths determined
 - Zone X - 0.2 PCT ANNUAL CHANCE FLOOD HAZARD
 - Zone X - outside the 0.2% annual chance flood hazard (NotSFHA)
- Lakes
- Wetlands

Parcel ID	05167-000-000	Prop ID	25706	Owner Address	BOARD OF COUNTY COMMISSIONERS
Sec/Twp/Rng	21-11-18	Class	MISC. RESIDENCE		PO BOX 2877
Property Address	14417 SW 170TH ST	Acreage	0.29		GAINESVILLE, FL 32602
	ARCHER				
District	0300 - SUWANNEE				
Brief Tax Description	WILLIAM SAMS S/D PB A-123 LOT 13 OR 4324/1885				
	<i>(Note: Not to be used on legal documents)</i>				

Date created: 10/17/2022
Last Data Uploaded: 10/17/2022 7:24:32 AM

Developed by Schneider
GEOSPATIAL



Overview

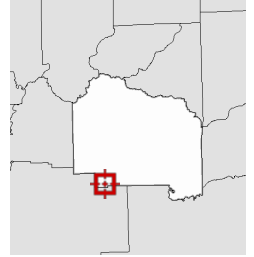

Legend

- Parcels**
- FEMA Flood Zones 20:**
 - Zone A - 1% annual chance flood hazard with no base flood elevations
 - Zone AE - 1% annual chance flood hazard with base flood elevations
 - Zone AO - 1% annual chance flood hazard with average depths determined
 - Zone X - 0.2 PCT ANNUAL CHANCE FLOOD HAZARD
 - Zone X - outside the 0.2% annual chance flood hazard (NotSFHA)
- Lakes**
- Wetlands**

Parcel ID	05261-001-000	Prop ID	25978	Owner Address	MILLER HEIRS & WITHERSPOON
Sec/Twp/Rng	33-11-18	Class	SINGLE FAMILY		13636 SW 156TH TER
Property Address	15616 SW 175TH AVE	Acreage	13.89		ARCHER, FL 32618
	ARCHER				
District	0300 - SUWANNEE				
Brief Tax Description	N 8.24 CHS OF NE1/4 OF NE1/4 (LESS R/W) (LESS COM NE COR SEC W 698.68 FT S 02 DEG E 240.33 FT POB S 02 DEG E 242.35 FT N 75 DEG W 212.82 FT N 02 DEG W 185.33 FT E 203.12 FT POB PER OR 3810/ 436)				
	<i>(Note: Not to be used on legal documents)</i>				

Date created: 10/17/2022
Last Data Uploaded: 10/17/2022 7:24:32 AM

Developed by **Schneider**
GEOSPATIAL

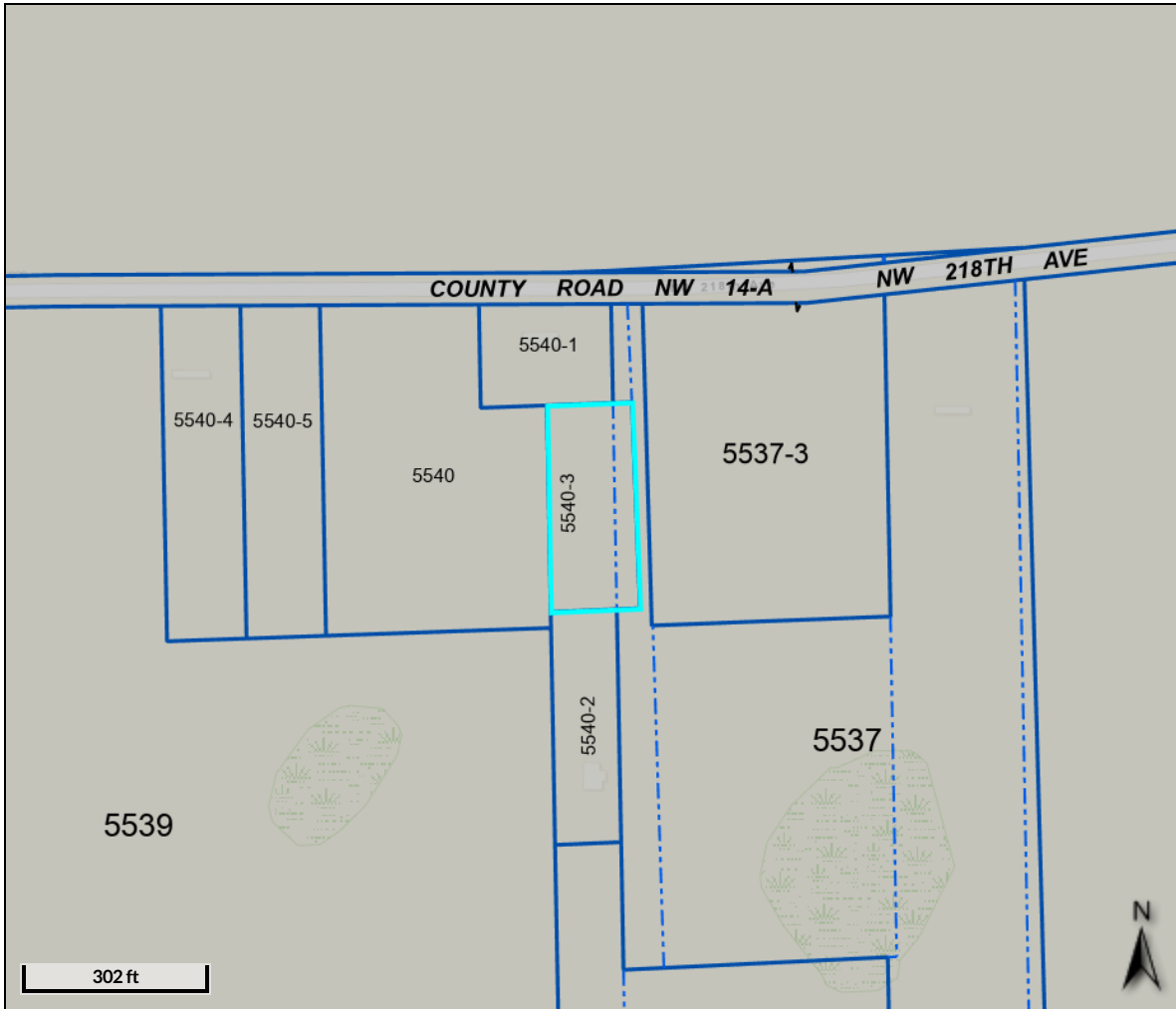

Overview

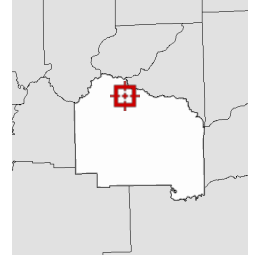

Legend

- Parcels**
- FEMA Flood Zones 20:**
 - Zone A - 1% annual chance flood hazard with no base flood elevations
 - Zone AE - 1% annual chance flood hazard with base flood elevations
 - Zone AO - 1% annual chance flood hazard with average depths determined
 - Zone X - 0.2 PCT ANNUAL CHANCE FLOOD HAZARD
 - Zone X - outside the 0.2% annual chance flood hazard (NotSFHA)
- Lakes**
- Wetlands**

Parcel ID	05540-003-000	Prop ID	26841	Owner Address	ALACHUA COUNTY BOARD OF COMMISSIONERS
Sec/Twp/Rng	28-07-19	Class	MISC. RESIDENCE		12 SE 1ST ST
Property Address		Acreage	1.08		GAINESVILLE, FL 32601
District	0300 - SUWANNEE				
Brief Tax Description	COM NW COR SE1/4 OF NW1/4 N 88 DEG E ALG N LINE SE1/4 OF NW1/4 1375.34 FT TO NE COR SE1/4 OF NW1/4 S ALG E LINE 210 FT POB CONT S 333.43 FT S 88 DEG W 104.99 FT N PARALLEL WITH E LINE SE1/4 OF NW1/4 333.43 FT N 88 DEG E 104.99 FT TO INT WITH E LINE SE1/4				
	<i>(Note: Not to be used on legal documents)</i>				

Date created: 10/17/2022
Last Data Uploaded: 10/17/2022 7:24:32 AM

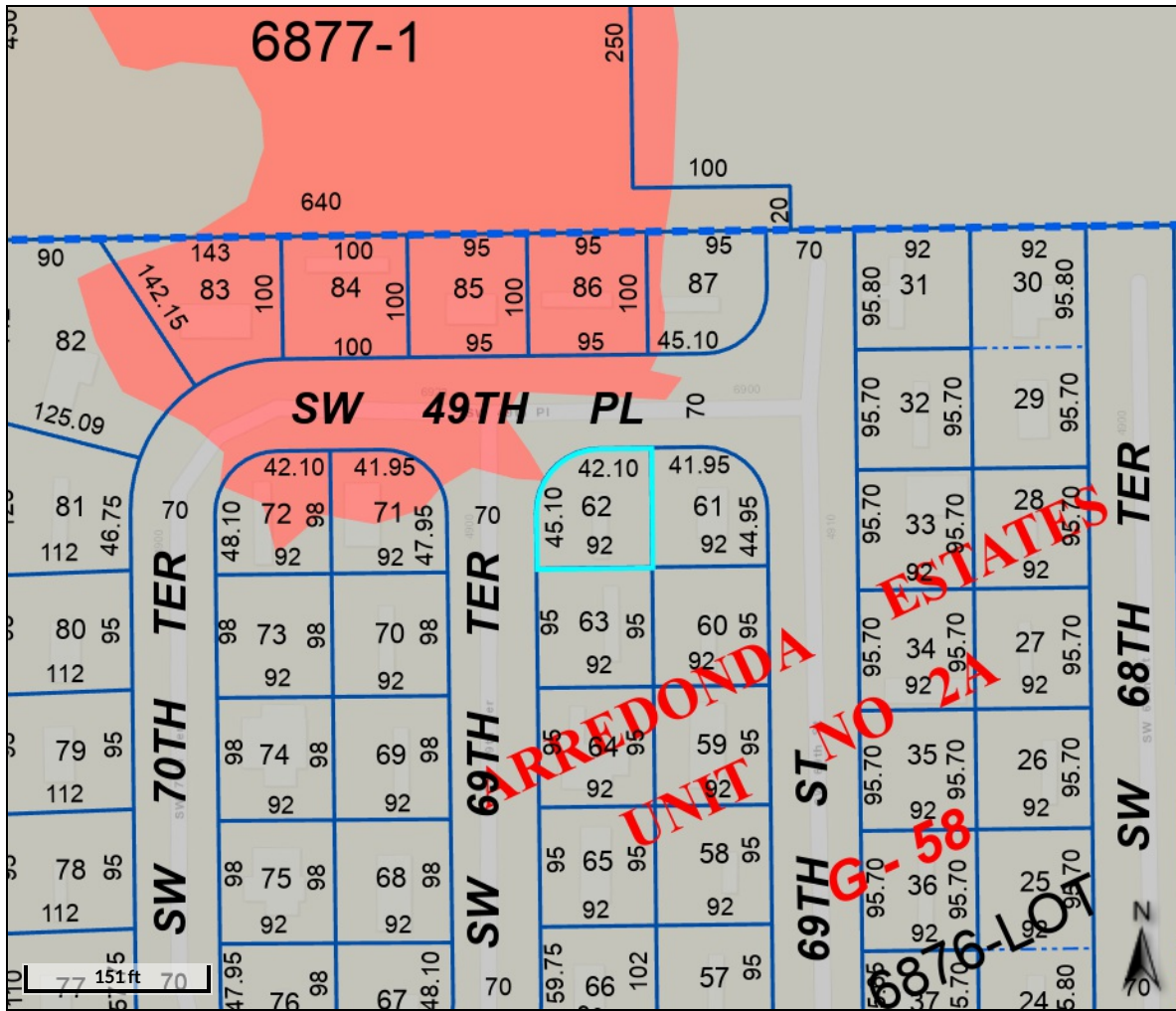

Overview

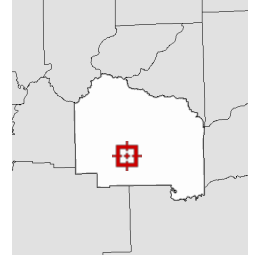

Legend

- Parcels
- FEMA Flood Zones 20:**
 - Zone A - 1% annual chance flood hazard with no base flood elevations
 - Zone AE - 1% annual chance flood hazard with base flood elevations
 - Zone AO - 1% annual chance flood hazard with average depths determined
 - Zone X - 0.2 PCT ANNUAL CHANCE FLOOD HAZARD
 - Zone X - outside the 0.2% annual chance flood hazard (NotSFHA)
 - Lakes
 - Wetlands

Parcel ID	06876-062-000	Prop ID	62227	Owner Address	ALACHUA COUNTY BOARD OF COMMISSIONERS
Sec/Twp/Rng	21-10-19	Class	MUNICIPAL		12 SE 1ST ST
Property Address	4919 SW 69TH TER	Acreage	0.19		GAINESVILLE, FL 32601
	GAINESVILLE				
District	0400 - ST. JOHN'S				
Brief Tax Description	ARREDONDA EST UNIT NO 2-A PB G-58 LOT 62 OR 4572/2262				
	(Note: Not to be used on legal documents)				

Date created: 10/17/2022
Last Data Uploaded: 10/17/2022 7:24:32 AM

Developed by Schneider
GEOSPATIAL

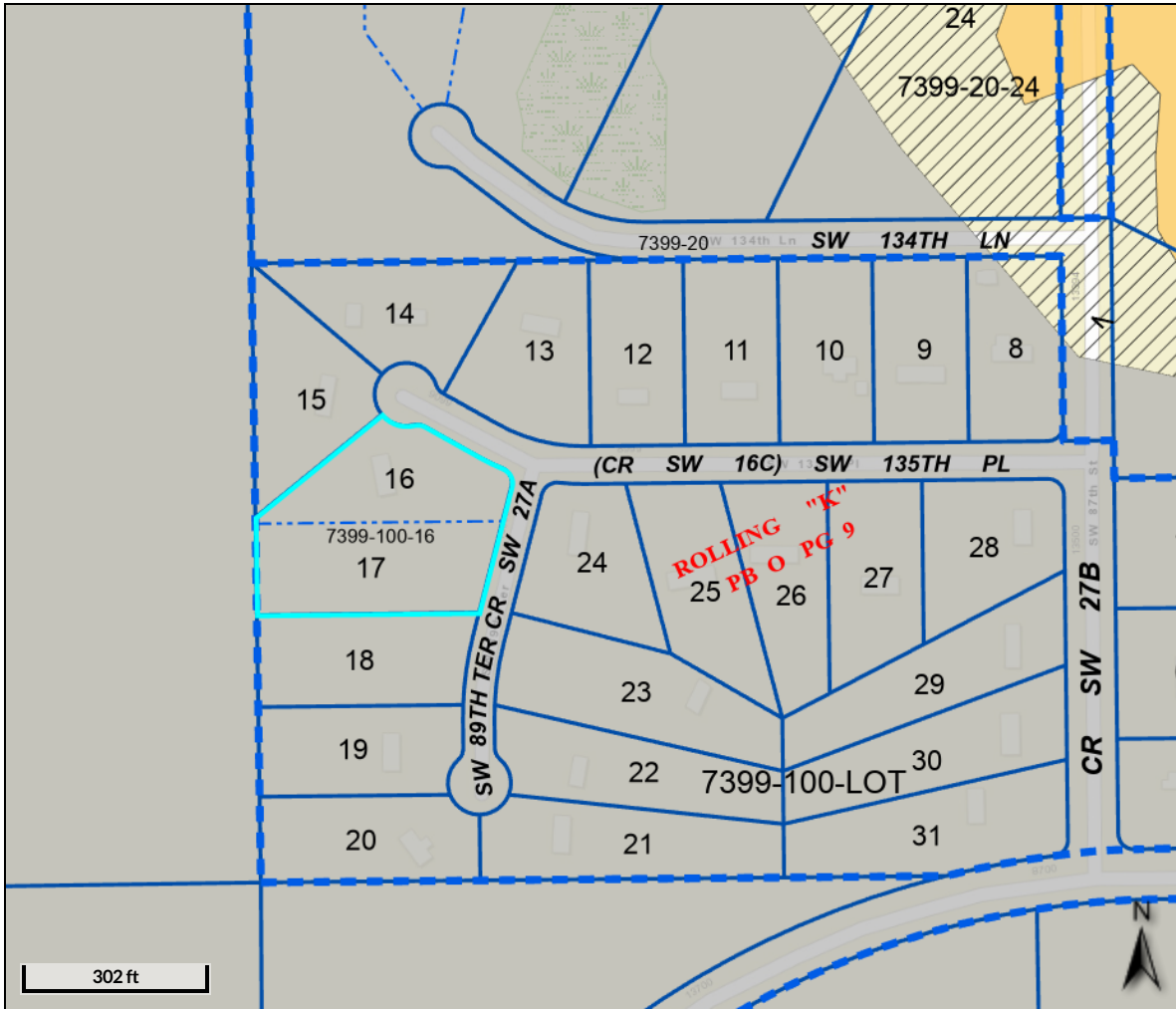

Overview

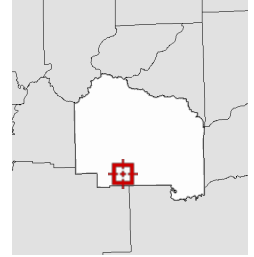

Legend

- Parcels**
- FEMA Flood Zones 20:**
 - Zone A - 1% annual chance flood hazard with no base flood elevations
 - Zone AE - 1% annual chance flood hazard with base flood elevations
 - Zone AO - 1% annual chance flood hazard with average depths determined
 - Zone X - 0.2 PCT ANNUAL CHANCE FLOOD HAZARD
 - Zone X - outside the 0.2% annual chance flood hazard (NotSFHA)
- Lakes**
- Wetlands**

Parcel ID	07399-100-016	Prop ID	70428	Owner Address	ALACHUA COUNTY BOARD OF COMMISSIONERS
Sec/Twp/Rng	17-11-19	Class	MOBILE HOME		12 SE 1ST ST
Property Address	9009 SW 135TH PL ARCHER	Acreage	2.23		GAINESVILLE, FL 32601
District	0200 - ST. JOHN'S				
Brief Tax Description	ROLLING "K" PB O-9 LOT 16 & 17 OR 4729/137 <i>(Note: Not to be used on legal documents)</i>				

Date created: 10/17/2022
Last Data Uploaded: 10/17/2022 7:24:32 AM

Developed by **Schneider**
GEOSPATIAL

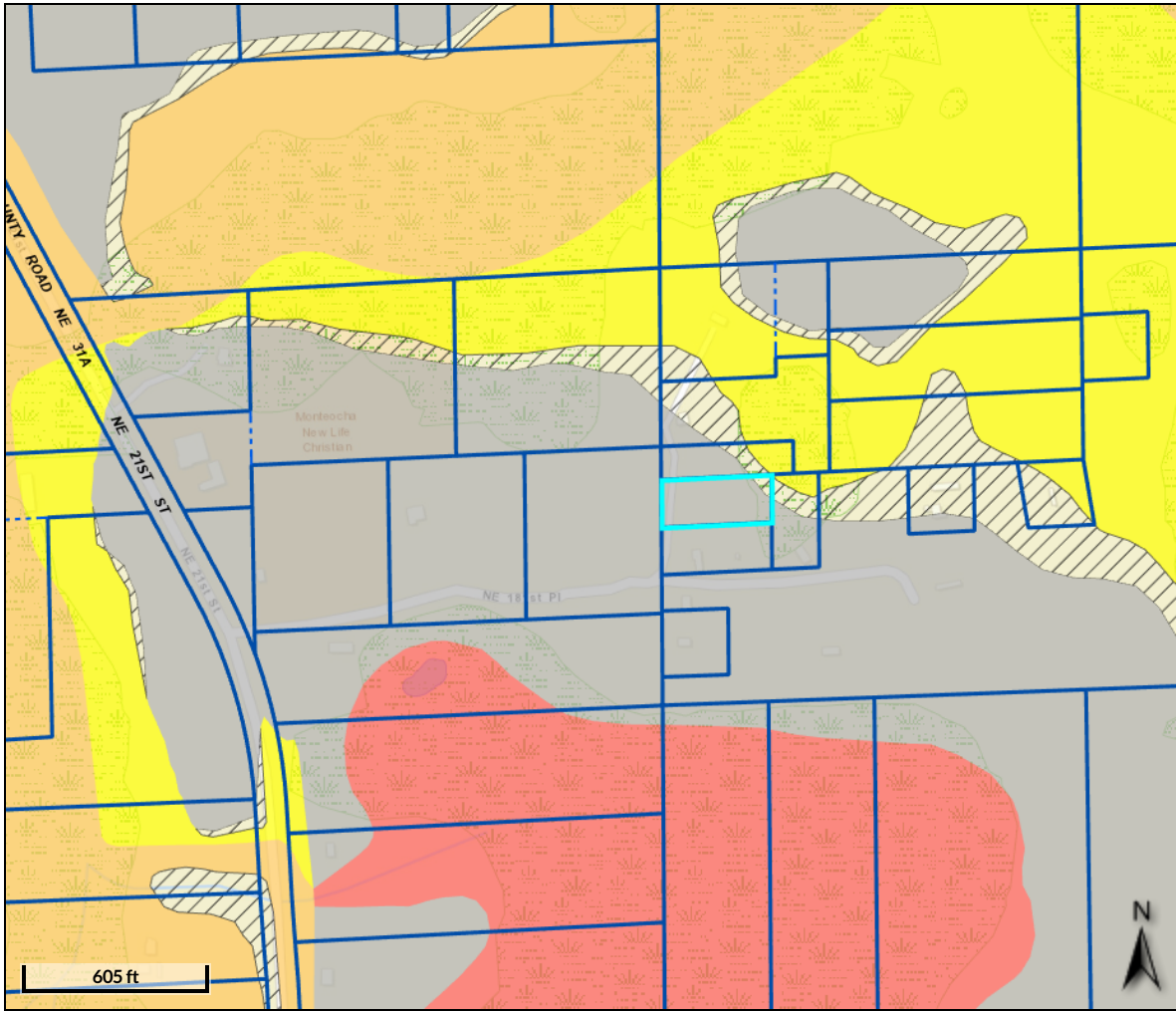

Overview

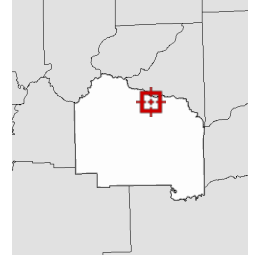

Legend

- Parcels
- FEMA Flood Zones 20:**
 - Zone A - 1% annual chance flood hazard with no base flood elevations
 - Zone AE - 1% annual chance flood hazard with base flood elevations
 - Zone AO - 1% annual chance flood hazard with average depths determined
 - Zone X - 0.2 PCT ANNUAL CHANCE FLOOD HAZARD
 - Zone X - outside the 0.2% annual chance flood hazard (NotSFHA)
- Lakes
- Wetlands

Parcel ID	07617-001-000	Prop ID	71180	Owner Address	ALACHUA COUNTY
Sec/Twp/Rng	03-08-20	Class	VACANT		12 SE 1ST ST
Property Address		Acreage	1.2		GAINESVILLE, FL 32601
District	0300 - SUWANNEE				
Brief Tax Description	N 150 FT OF W 350 FT OF S1/2 OF NW1/4 OF SW1/4 OR OR 4624/0894				
	<i>(Note: Not to be used on legal documents)</i>				

Date created: 10/17/2022
Last Data Uploaded: 10/17/2022 7:24:32 AM

Developed by Schneider
GEOSPATIAL

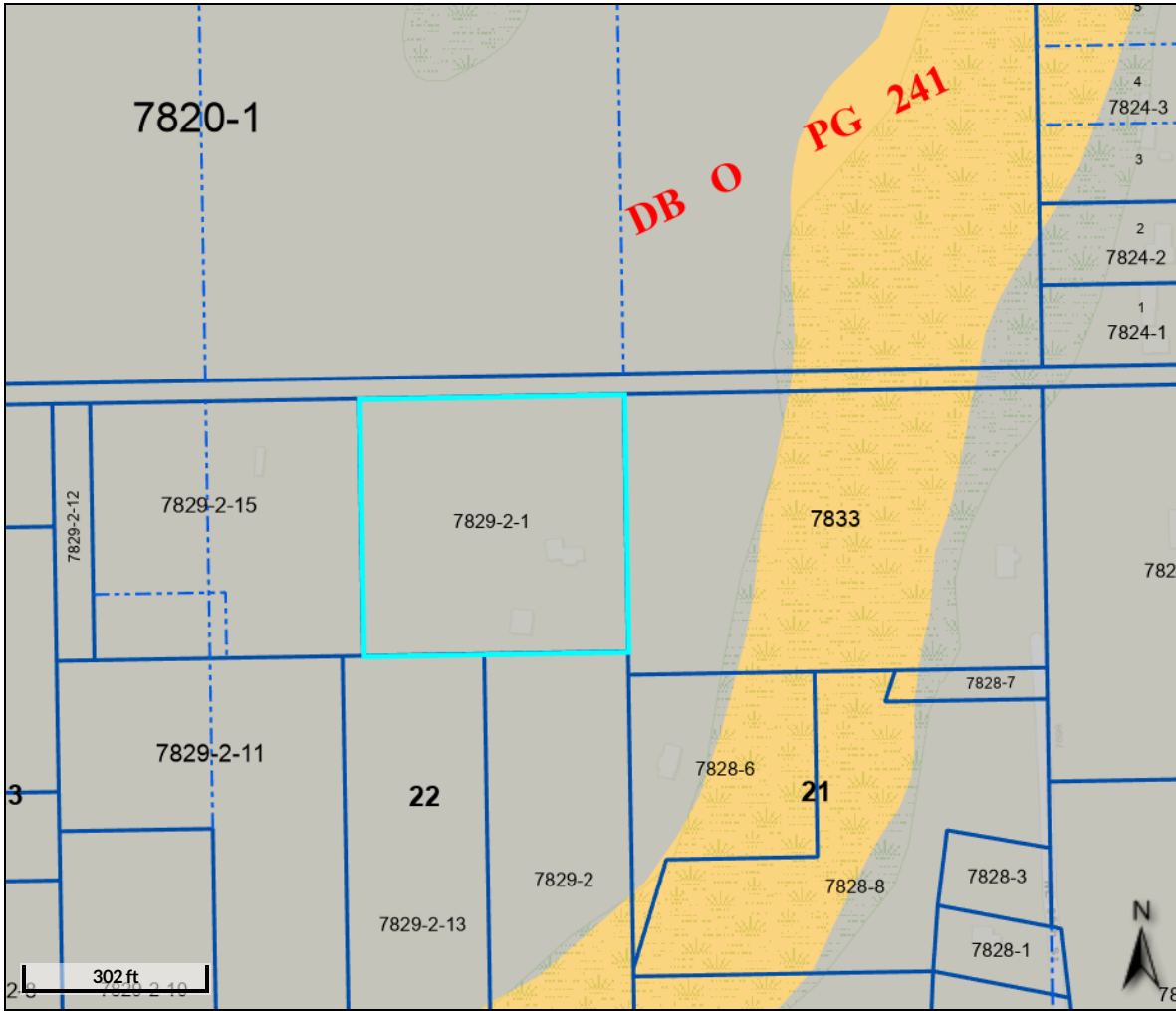

Overview

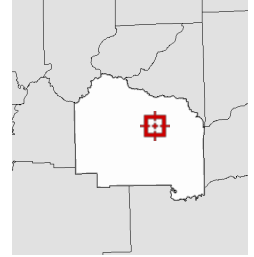

Legend

- Parcels
- FEMA Flood Zones 20:**
 - Zone A - 1% annual chance flood hazard with no base flood elevations
 - Zone AE - 1% annual chance flood hazard with base flood elevations
 - Zone AO - 1% annual chance flood hazard with average depths determined
 - Zone X - 0.2 PCT ANNUAL CHANCE FLOOD HAZARD
 - Zone X - outside the 0.2% annual chance flood hazard (NotSFHA)
- Lakes
- Wetlands

Parcel ID 07829-002-001 **Prop ID** 72357 **Owner Address** ALACHUA COUNTY BOARD OF COUNTY COMMISSIONERS
Sec/Twp/Rng 11-09-20 **Class** MOBILE HOME 12 SE 1ST ST
Property Address 3222 NE 73RD AVE **Acreage** 3.95 GAINESVILLE, FL 32601
 GAINESVILLE

District 0200 - ST. JOHN'S

Brief Tax Description WEST ADD TO FAIRBANKS DB O-241 THEN N 210 FT OF E 210 FT OF LOT 22 PER OR 1531/798 (ALSO THE NE 105 FT OF E 210 FT OF LOT 22 PER OR 1597/2885) (ALSO COM NE COR LOT 22 POB W 840 FT S 315 FT E 210 FT S 105 FT E 630 FT N 420 FT POB PER OR 1890/2654)(LESS COM

(Note: Not to be used on legal documents)

Date created: 10/17/2022
 Last Data Uploaded: 10/17/2022 7:24:32 AM

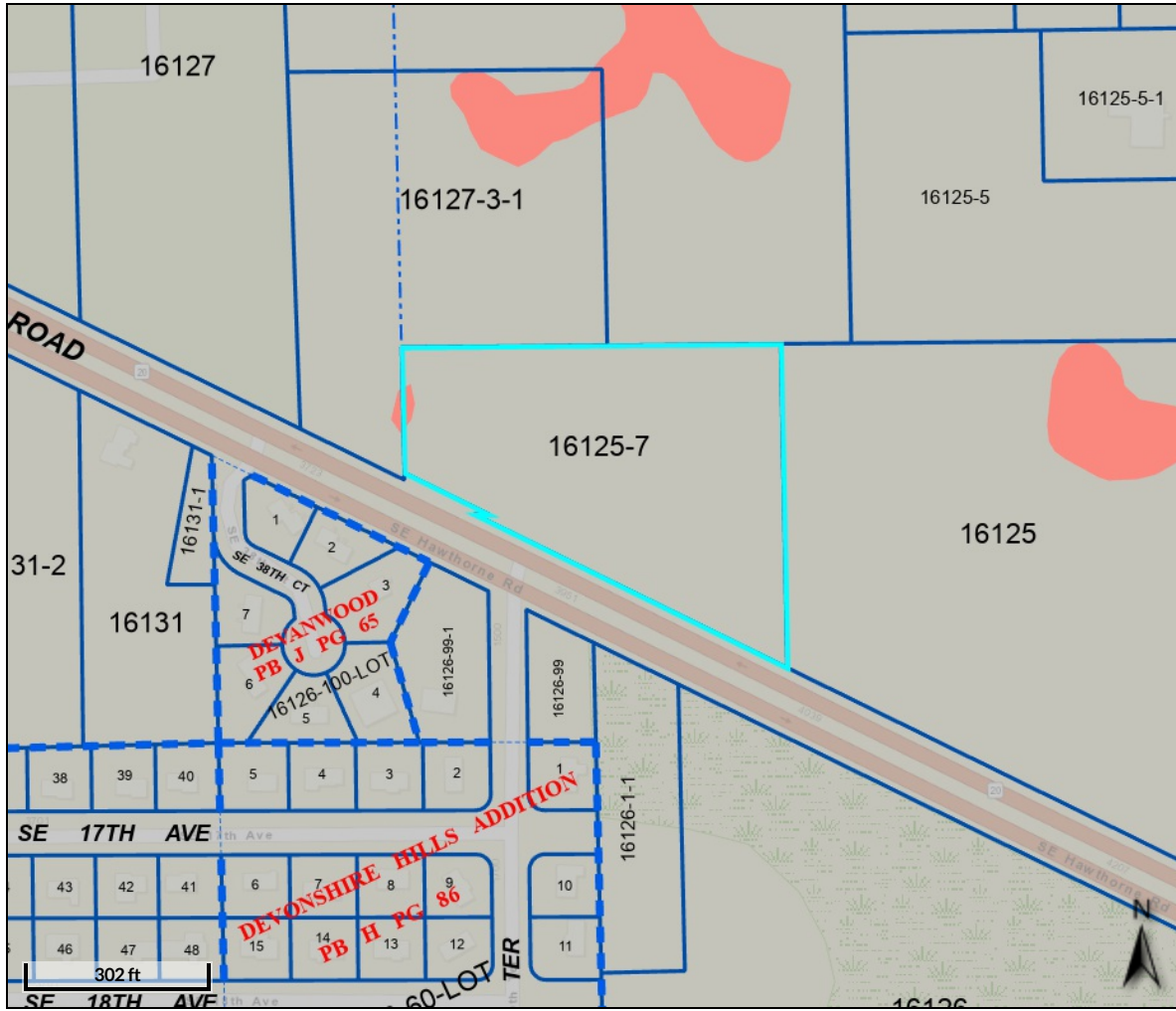

Overview

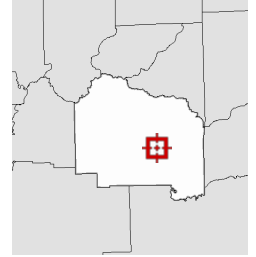

Legend

- Parcels**
- FEMA Flood Zones 20:**
- Zone A - 1% annual chance flood hazard with no base flood elevations**
- Zone AE - 1% annual chance flood hazard with base flood elevations**
- Zone AO - 1% annual chance flood hazard with average depths determined**
- Zone X - 0.2 PCT ANNUAL CHANCE FLOOD HAZARD**
- Zone X - outside the 0.2% annual chance flood hazard (NotSFHA)**
- Lakes**
- Wetlands**

Parcel ID	16125-007-000	Prop ID	92712	Owner Address	ALACHUA COUNTY BOARD OF COMMISSIONERS
Sec/Twp/Rng	11-10-20	Class	VACANT COMM		12 SE 1ST ST
Property Address		Acreage	5		GAINESVILLE, FL 32601
District	0400 - ST. JOHN'S				
Brief Tax Description	COM NE COR SEC W 50 FT S 3263.36 FT N 62 DEG W 749.21 FT POB N 62 DEG W 553.90 FT E 22.56 FT N 62 DEG W 150.72 FT N 200 FT E 602.61 FT S 516.28 FT POB OR 4872/1247				
	(Note: Not to be used on legal documents)				

Date created: 10/17/2022
Last Data Uploaded: 10/17/2022 7:24:32 AM

Developed by **Schneider**
GEOSPATIAL

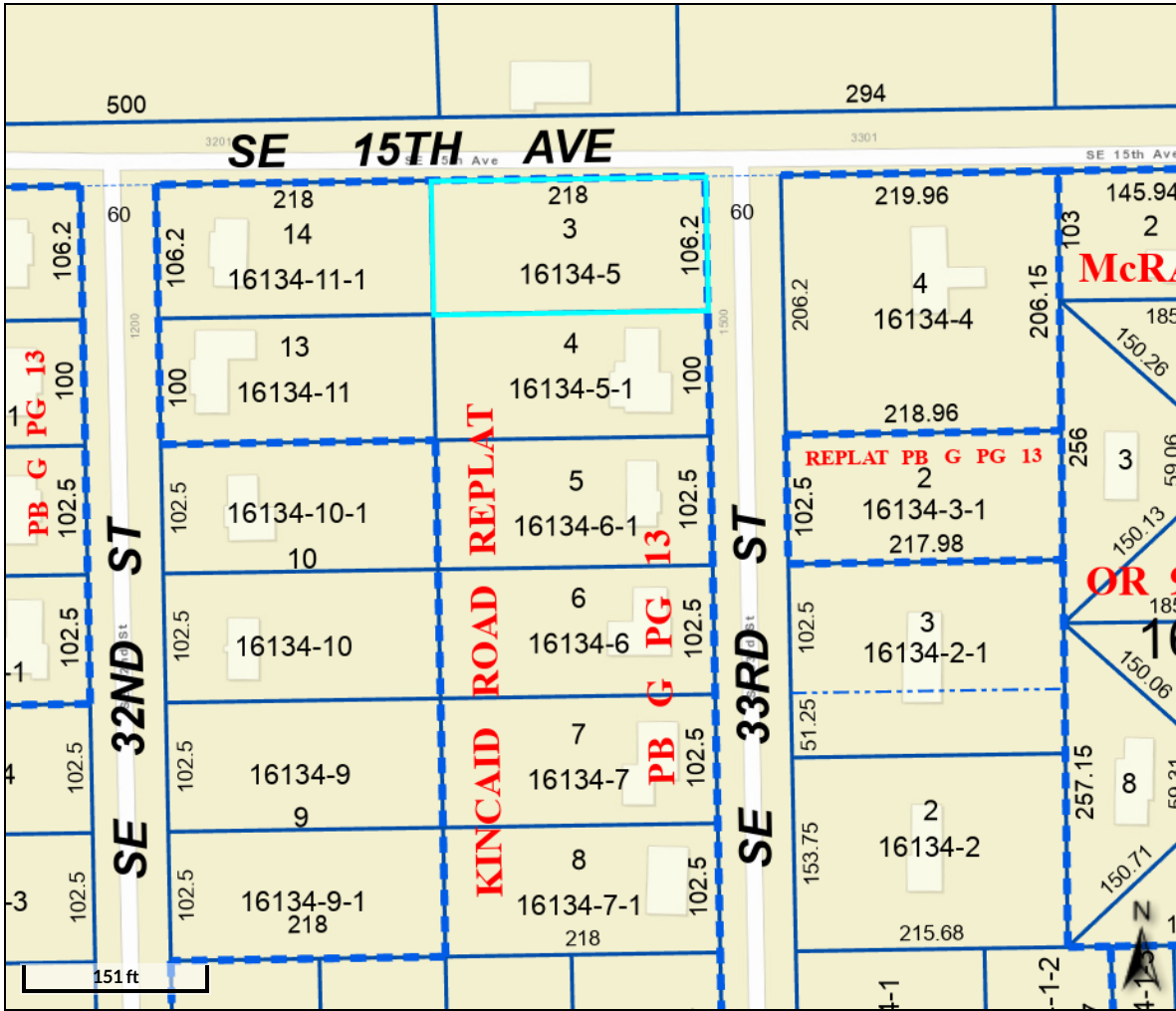

Overview

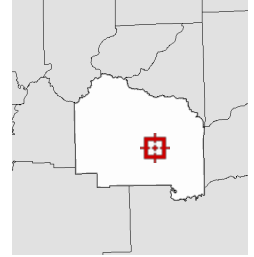

Legend

- Parcels
- Lakes

Parcel ID	16134-005-000	Prop ID	92851	Owner Address	ALACHUA COUNTY BOARD OF COMMISSIONERS
Sec/Twp/Rng	11-10-20	Class	VACANT		12 SE 1ST ST
Property Address		Acreage	0.53		GAINESVILLE, FL 32601
District	0400 - ST. JOHN'S				
Brief Tax Description	KINCAID RD S/D REPLAT PB G-13 LOT 3 OR 4702/922				
	(Note: Not to be used on legal documents)				

Date created: 10/17/2022
Last Data Uploaded: 10/17/2022 7:24:32 AM

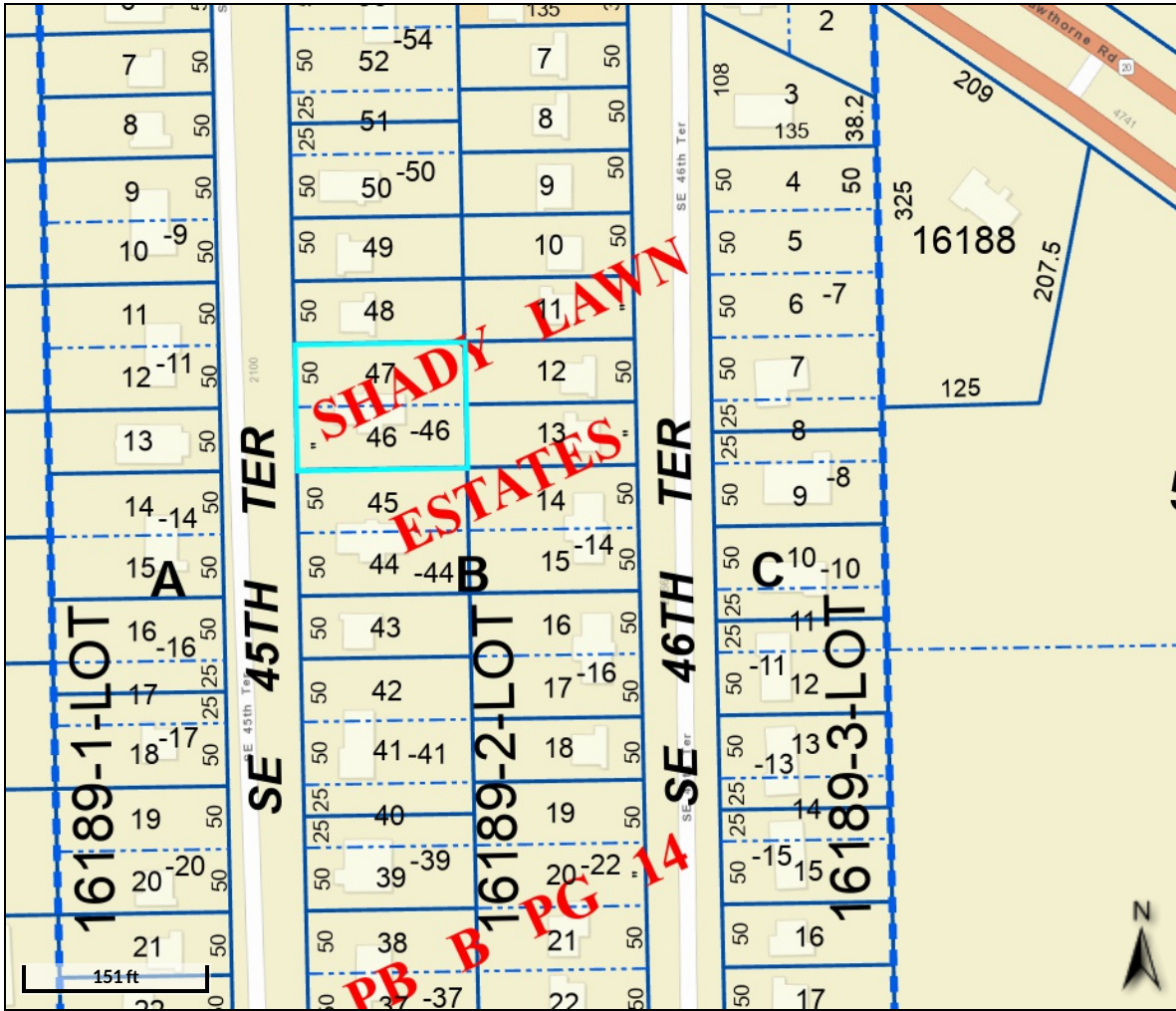

Overview

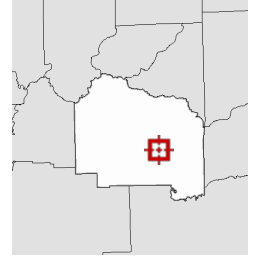

Legend

- Parcels
- Lakes

Parcel ID	16189-002-046	Prop ID	93462	Owner Address	ALACHUA COUNTY BOARD OF COMMISSIONERS
Sec/Twp/Rng	12-10-20	Class	MISC. RESIDENCE		12 SE 1ST ST
Property Address	2117 SE 45TH TER GAINESVILLE	Acreage	0.31		GAINESVILLE, FL 32601
District	0400 - ST. JOHN'S				
Brief Tax Description	SHADY LAWN ESTATES PB B-14 LOTS 46 47 BK B OR 4882/167 <i>(Note: Not to be used on legal documents)</i>				

Date created: 10/17/2022
Last Data Uploaded: 10/17/2022 7:24:32 AM

Developed by Schneider
GEOSPATIAL

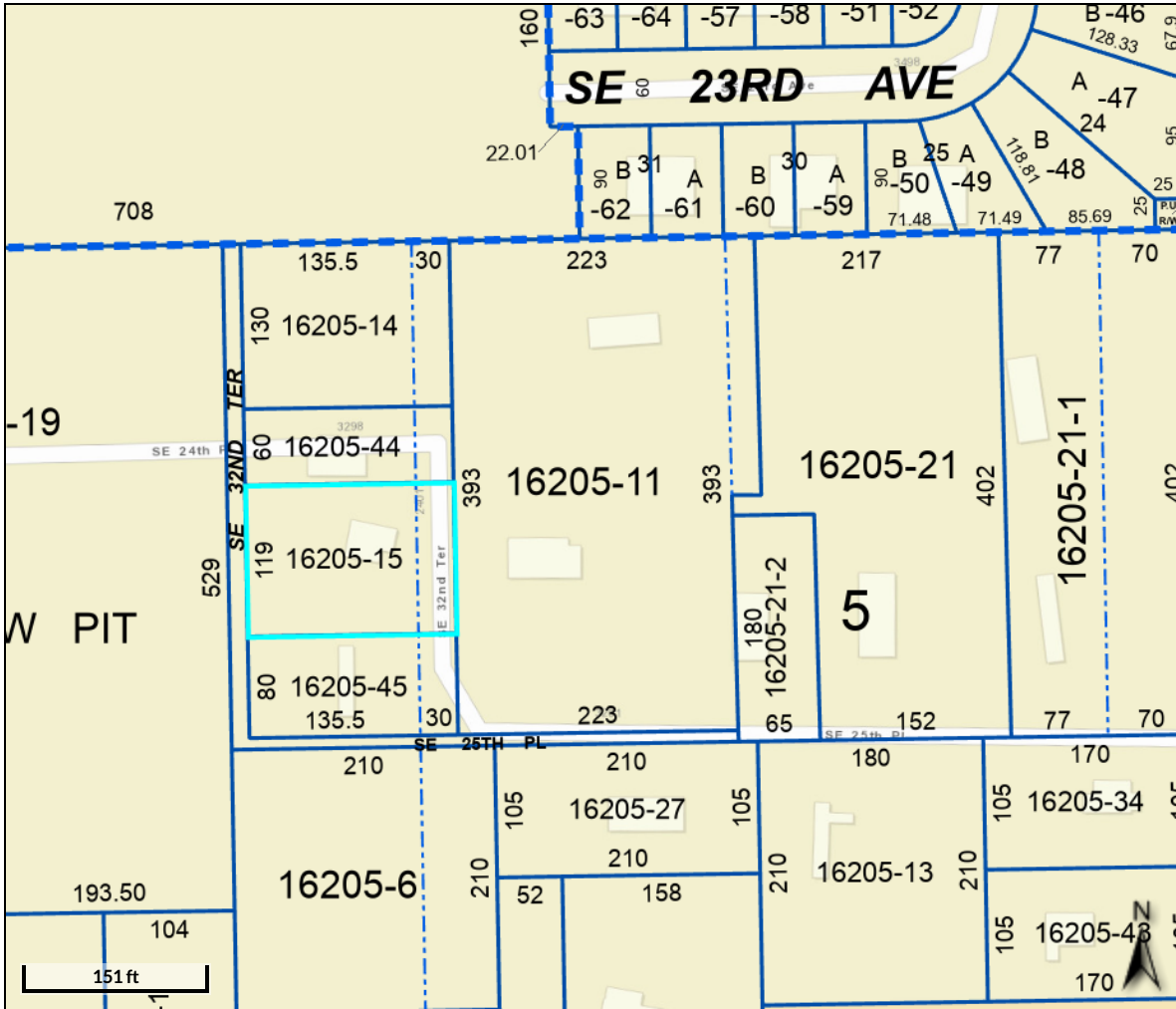

Overview

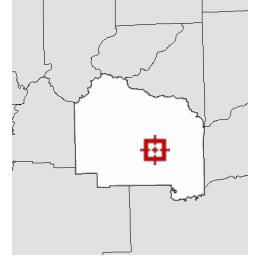

Legend

- Parcels
- Lakes
- Wetlands

Parcel ID 16205-015-000 Prop ID 93597 Owner Address ALACHUA COUNTY BOARD OF COUNTY COMMISSIONERS
 Sec/Twp/Rng 14-10-20 Class MISC. RESIDENCE 12 SE 1ST ST
 Property 2423 SE 32ND TER Acreage 0.46 GAINESVILLE, FL 32601
 Address GAINESVILLE
 District 0400 - ST. JOHN'S
 Brief Tax Description PB A-28 COM 1289.5 FT W & 190 FTS OF NE COR LOT 4 POB W 165 FTS 119 FT E 165 FT N 119 FT OR 4572/2260
 (Note: Not to be used on legal documents)

Date created: 10/17/2022
 Last Data Uploaded: 10/17/2022 7:24:32 AM

Developed by Schneider
 GEOSPATIAL

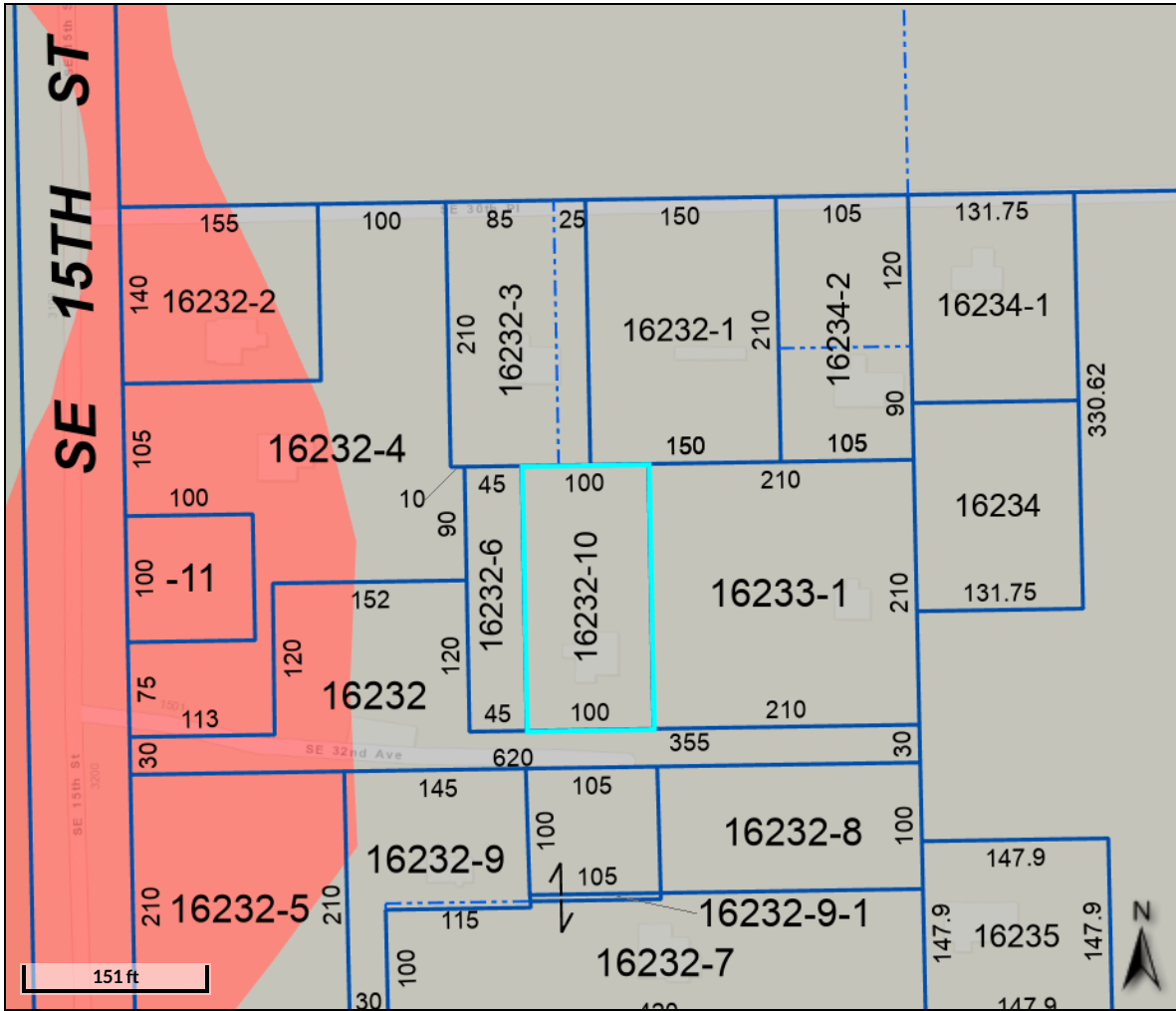

Overview

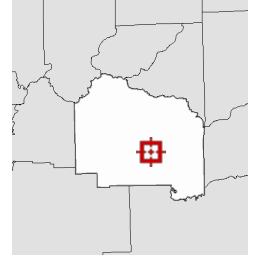

Legend

- Parcels
- FEMA Flood Zones 20:**
 - Zone A - 1% annual chance flood hazard with no base flood elevations
 - Zone AE - 1% annual chance flood hazard with base flood elevations
 - Zone AO - 1% annual chance flood hazard with average depths determined
 - Zone X - 0.2 PCT ANNUAL CHANCE FLOOD HAZARD
 - Zone X - outside the 0.2% annual chance flood hazard (NotSFHA)
- Lakes
- Wetlands

Parcel ID	16232-010-000	Prop ID	93882	Owner Address	ALACHUA COUNTY BOARD OF COUNTY COMMISSIONERS
Sec/Twp/Rng	15-10-20	Class	MUNICIPAL		12 SE 1ST ST
Property Address	1604 SE 32ND AVE	Acreage	0.49		GAINESVILLE, FL 32602
	GAINESVILLE				
District	0400 - ST. JOHN'S				
Brief Tax Description	PB A-92 S 210 FT OF N 420 FT OF W 100 FT OF E 310 FT OF LOT 25 OR 4542/0239				
	<i>(Note: Not to be used on legal documents)</i>				

Date created: 10/17/2022
Last Data Uploaded: 10/17/2022 7:24:32 AM

Developed by Schneider
GEOSPATIAL

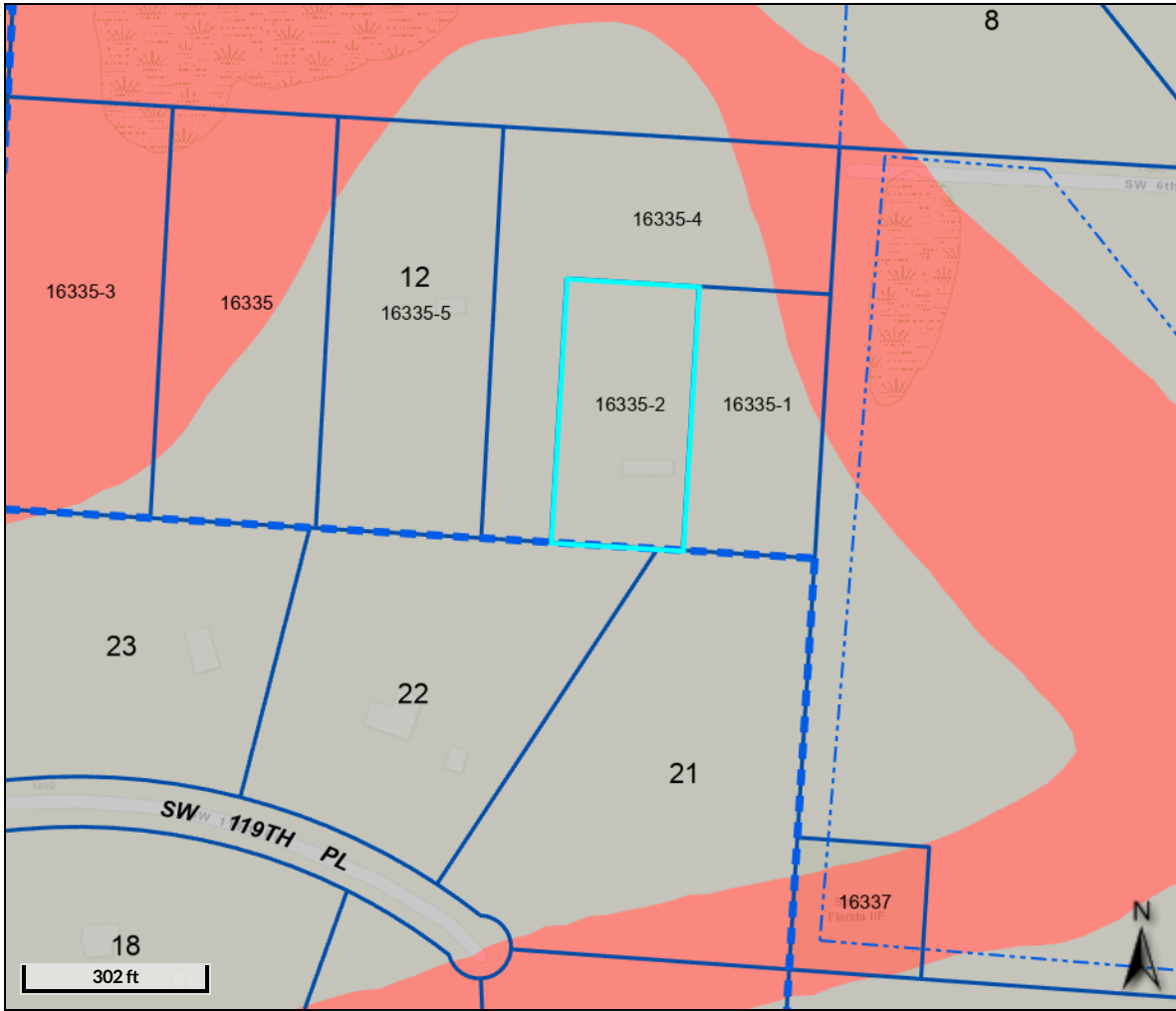

Overview

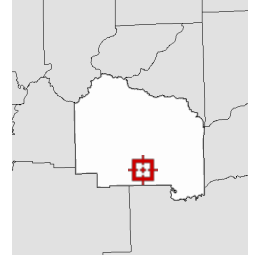

Legend

- Parcels**
- FEMA Flood Zones 20:**
 - Zone A - 1% annual chance flood hazard with no base flood elevations
 - Zone AE - 1% annual chance flood hazard with base flood elevations
 - Zone AO - 1% annual chance flood hazard with average depths determined
 - Zone X - 0.2 PCT ANNUAL CHANCE FLOOD HAZARD
 - Zone X - outside the 0.2% annual chance flood hazard (NotSFHA)
- Lakes**
- Wetlands**

Parcel ID	16335-002-000	Prop ID	94358	Owner Address	ALACHUA COUNTY
Sec/Twp/Rng	00-11-20	Class	CTY INC NONMUNI		12 SE 1ST ST
Property Address	11910 SW 6TH TER MICANOPY	Acreage	2		GAINESVILLE, FL 32601
District	0200 - ST. JOHN'S				
Brief Tax Description	LEVY GRT HARRISON S/DLOT 7 CO BKC-432 W 210 FT OF E 420 FT OF S 420 FT OF N1/2 OF LOT 12 OR 4361/1985 <i>(Note: Not to be used on legal documents)</i>				

Date created: 10/17/2022
Last Data Uploaded: 10/17/2022 7:24:32 AM

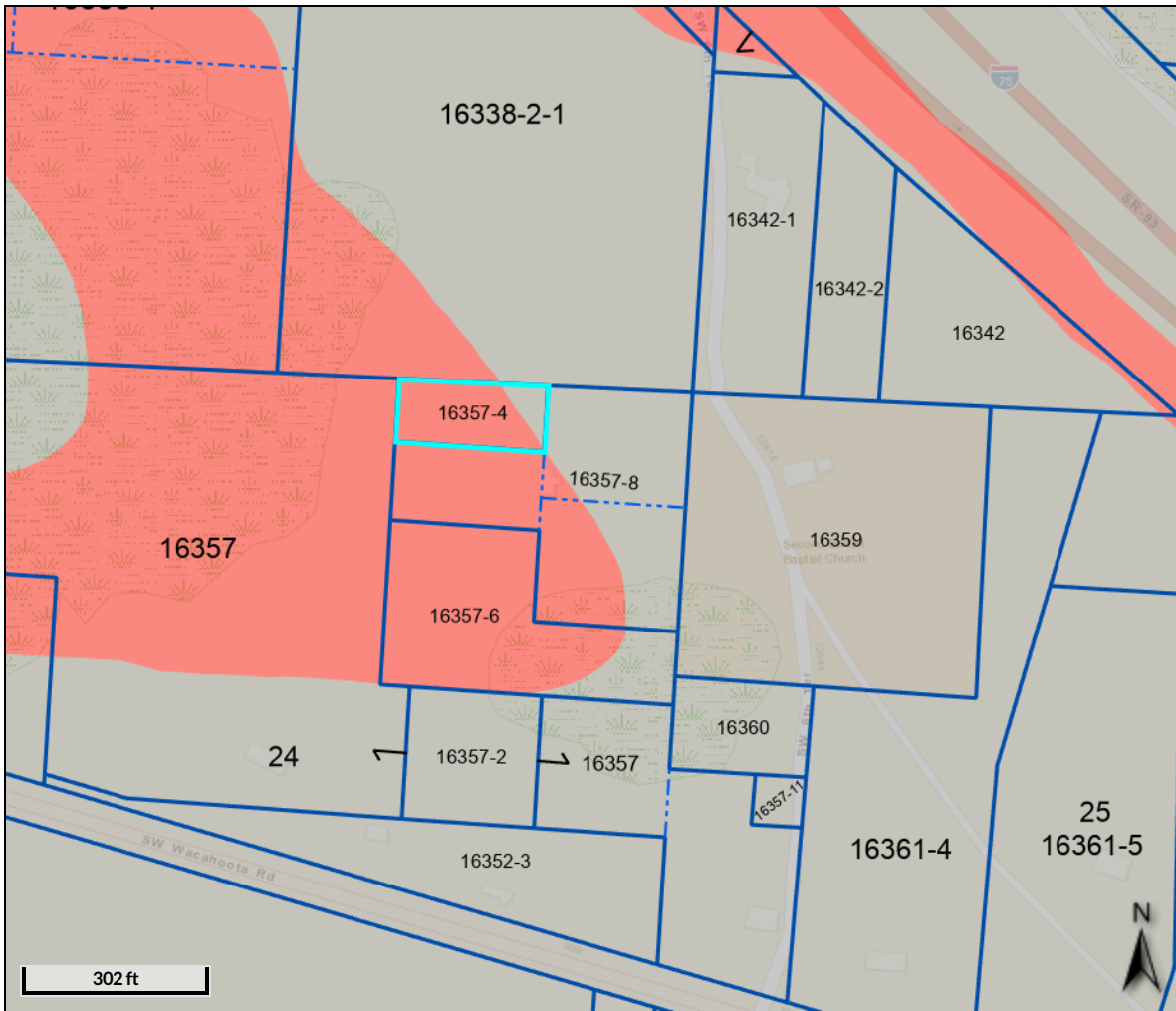

Overview

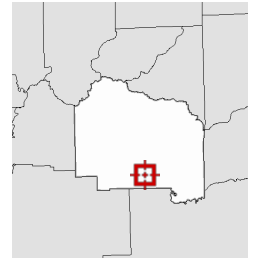

Legend

- Parcels**
- FEMA Flood Zones 20:**
 - Zone A - 1% annual chance flood hazard with no base flood elevations
 - Zone AE - 1% annual chance flood hazard with base flood elevations
 - Zone AO - 1% annual chance flood hazard with average depths determined
 - Zone X - 0.2 PCT ANNUAL CHANCE FLOOD HAZARD
 - Zone X - outside the 0.2% annual chance flood hazard (NotSFHA)
- Lakes**
- Wetlands**

Parcel ID 16357-004-000 **Prop ID** 94421 **Owner Address** ALACHUA COUNTY BOARD OF COUNTY COMMISSIONERS
Sec/Twp/Rng 00-11-20 **Class** VACANT 12 SE 1ST ST
Property Address **Acreage** 0.56 GAINESVILLE, FL 32601
District 0200 - ST. JOHN'S
Brief Tax Description LEVY GRT HARRISON S/D OF LOT 7 CO BK C-432 COM NE COR OF LOT 24 S 100 FT W 466.62 FT N 100 FT E 466.62 FT POB OR 360/498 LESS E 230 FT TO ALACHUA COUNTY OR 549/269) OR 4702/923
(Note: Not to be used on legal documents)

Date created: 10/17/2022
 Last Data Uploaded: 10/17/2022 7:24:32 AM

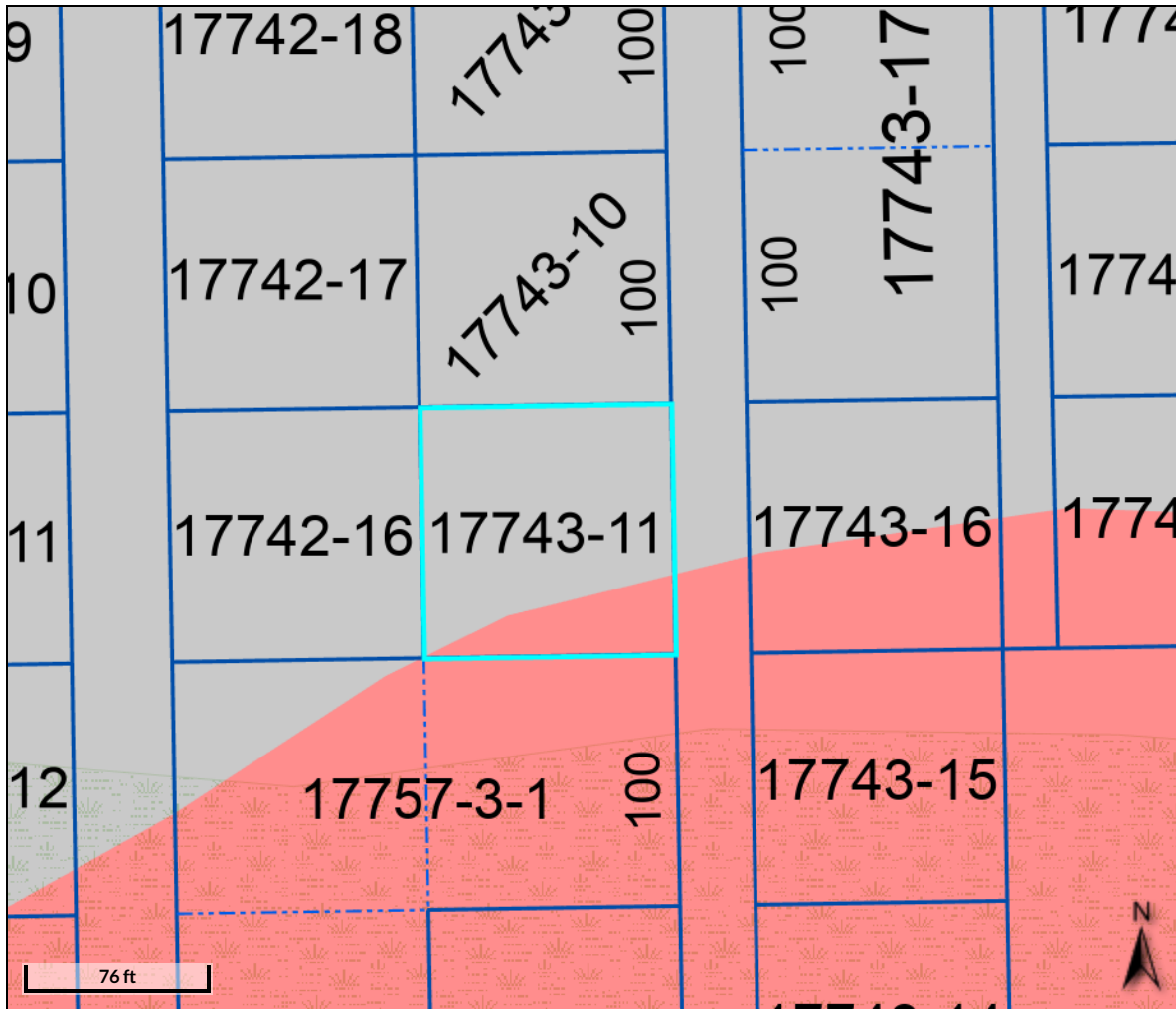

Overview

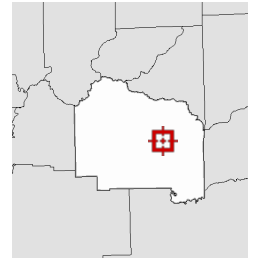

Legend

- Parcels
- FEMA Flood Zones 20:**
 - Zone A - 1% annual chance flood hazard with no base flood elevations
 - Zone AE - 1% annual chance flood hazard with base flood elevations
 - Zone AO - 1% annual chance flood hazard with average depths determined
 - Zone X - 0.2 PCT ANNUAL CHANCE FLOOD HAZARD
 - Zone X - outside the 0.2% annual chance flood hazard (NotSFHA)
- Lakes
- Wetlands

Parcel ID	17743-011-000	Prop ID	97525	Owner Address	ALACHUA COUNTY
Sec/Twp/Rng	30-09-21	Class	MISC. RESIDENCE		5620 NW 120TH LN
Property Address	2304 NE 70TH ST GAINESVILLE	Acreage	0.23		GAINESVILLE, FL 32653
District	0400 - ST. JOHN'S				
Brief Tax Description	S 100 FT OF N 1125 FT OF W 100 FT OF W 7 3/11 ACRES OF E 14 6/11 ACRES OF SW 1/4 OF SE 1/4 DEED APPEARS IN ERROR OR 4553/1610				
	<i>(Note: Not to be used on legal documents)</i>				

Date created: 10/17/2022
Last Data Uploaded: 10/17/2022 7:24:32 AM

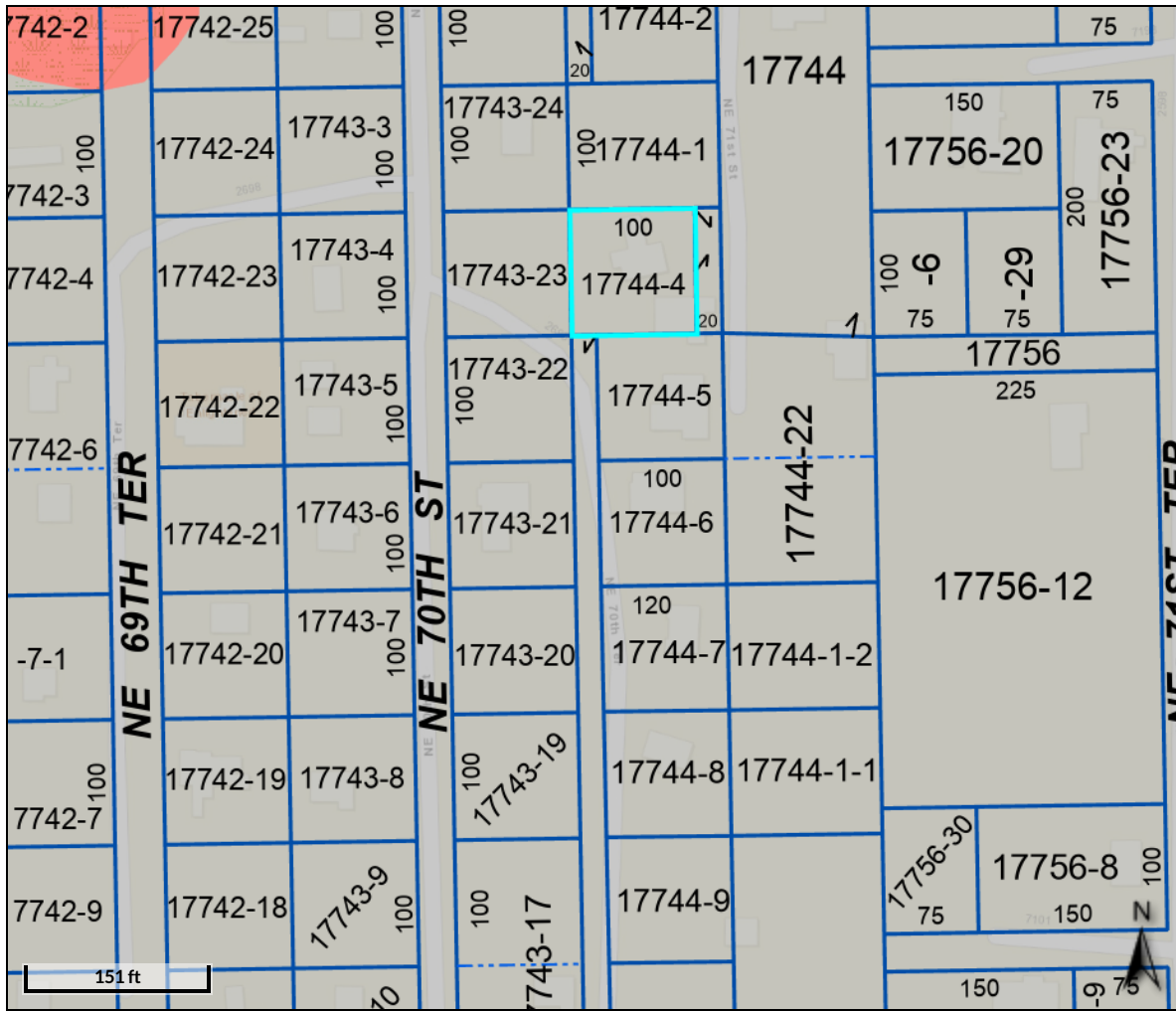

Overview

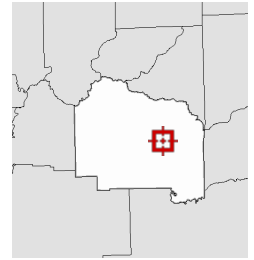

Legend

- Parcels
- FEMA Flood Zones 20:**
 - Zone A - 1% annual chance flood hazard with no base flood elevations
 - Zone AE - 1% annual chance flood hazard with base flood elevations
 - Zone AO - 1% annual chance flood hazard with average depths determined
 - Zone X - 0.2 PCT ANNUAL CHANCE FLOOD HAZARD
 - Zone X - outside the 0.2% annual chance flood hazard (NotSFHA)
- Lakes
- Wetlands

Parcel ID 17744-004-000 **Prop ID** 97546 **Owner Address** ALACHUA COUNTY BOARD OF COUNTY COMMISSIONERS
Sec/Twp/Rng 30-09-21 **Class** SINGLE FAMILY 12 SE 1ST ST
Property Address 2507 NE 70TH TER **Acreage** 0.23 GAINESVILLE, FL 32601
 GAINESVILLE

District 0400 - ST. JOHN'S
Brief Tax Description COM NW COR OF THE 7 3/11 ACRES OF THE SW 1/4 OF THE SE 1/4 S 320 FT POB E 100 FT S 100 FT W 100 FT N 100 FT POB OR 4767/0031

(Note: Not to be used on legal documents)

Date created: 10/17/2022
 Last Data Uploaded: 10/17/2022 7:24:32 AM

Developed by Schneider
 GEOSPATIAL

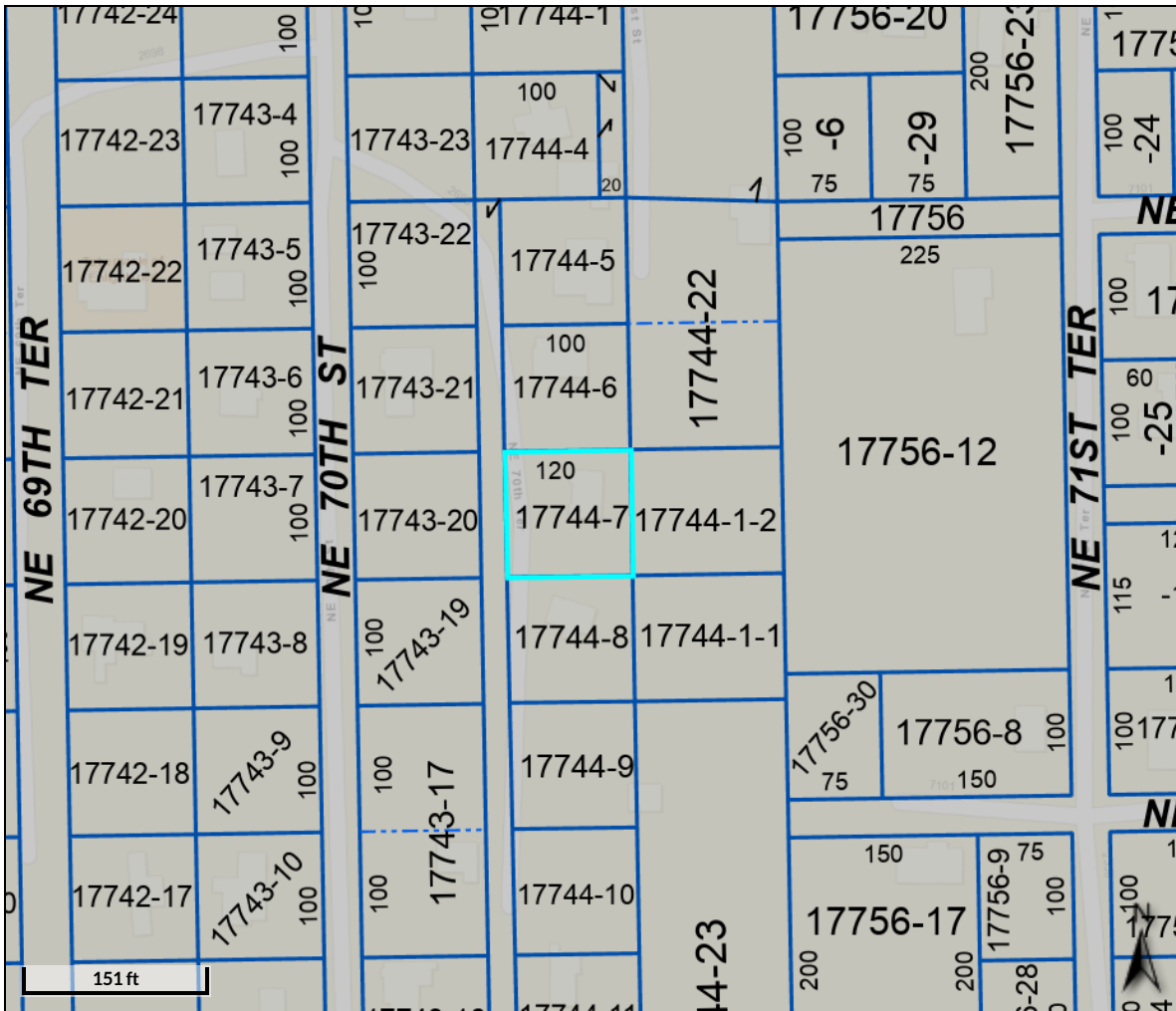

Overview

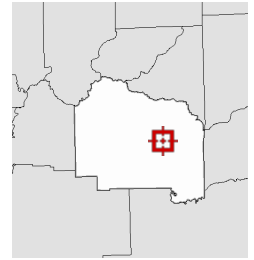

Legend

- Parcels
- FEMA Flood Zones 20:**
 - Zone A - 1% annual chance flood hazard with no base flood elevations
 - Zone AE - 1% annual chance flood hazard with base flood elevations
 - Zone AO - 1% annual chance flood hazard with average depths determined
 - Zone X - 0.2 PCT ANNUAL CHANCE FLOOD HAZARD
 - Zone X - outside the 0.2% annual chance flood hazard (NotSFHA)
- Lakes
- Wetlands

Parcel ID	17744-007-000	Prop ID	97549	Owner Address	ALACHUA COUNTY
Sec/Twp/Rng	30-09-21	Class	SINGLE FAMILY		12 SE 1ST ST
Property Address	2501 NE 70TH TER GAINESVILLE	Acreage	0.23		GAINESVILLE, FL 32601
District	0400 - ST. JOHN'S				
Brief Tax Description	S 100 FT OF N 720 FT OF W 120 FT OF W 3 7/11 ACRES OF E 7 3/11 ACRES OF SW1/4 OF SE1/4 OR 964/783 LESS THE W 20 FT PER OR 126/159) OR 4726/278 <i>(Note: Not to be used on legal documents)</i>				

Date created: 10/17/2022
Last Data Uploaded: 10/17/2022 7:24:32 AM

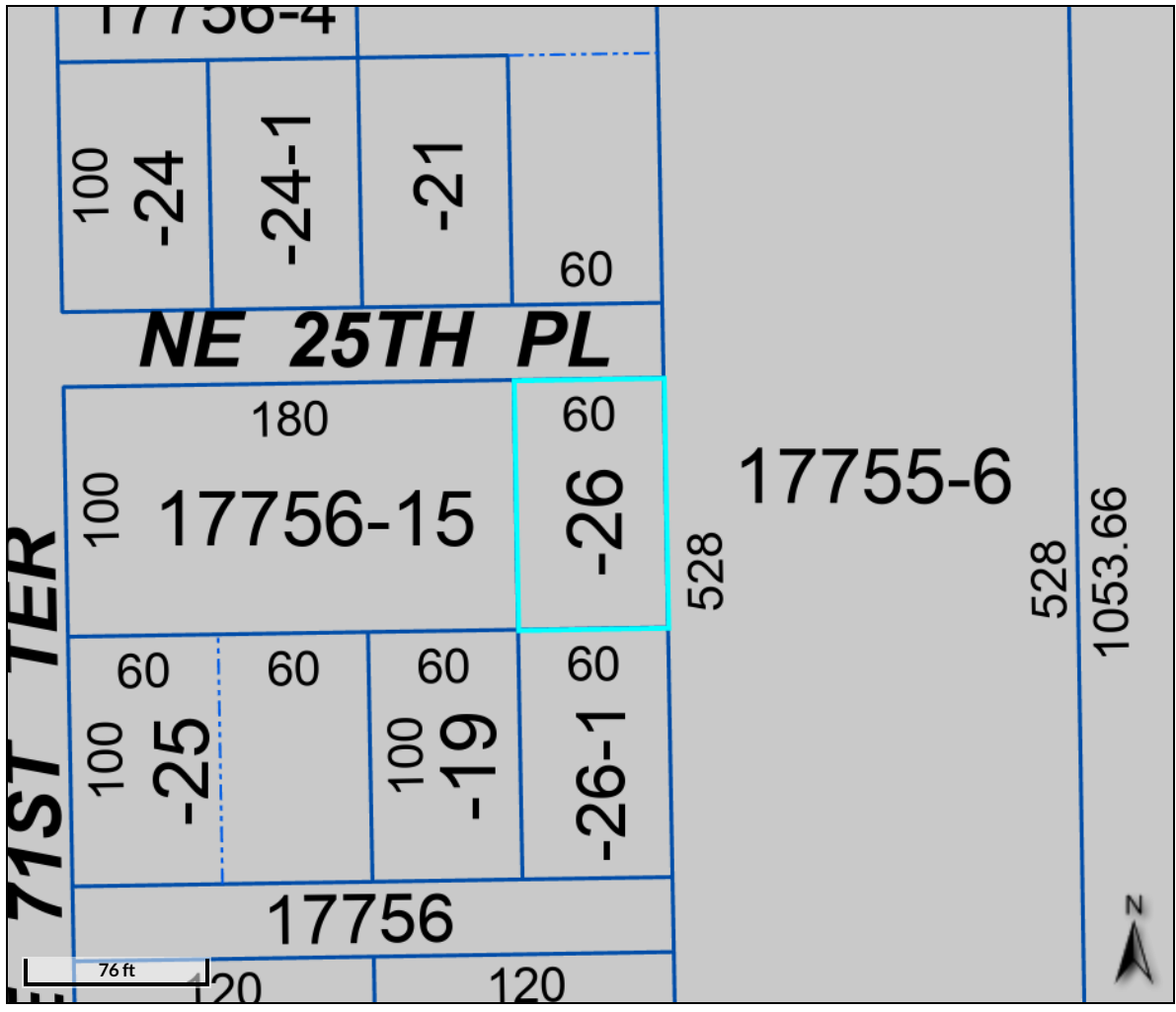

Overview

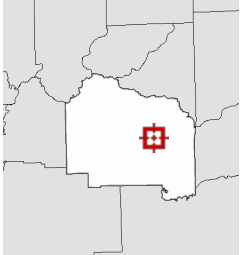

Legend

- Parcels**
- FEMA Flood Zones 20:**
- Zone A - 1% annual chance flood hazard with no base flood elevations
- Zone AE - 1% annual chance flood hazard with base flood elevations
- Zone AO - 1% annual chance flood hazard with average depths determined
- Zone X - 0.2 PCT ANNUAL CHANCE FLOOD HAZARD
- Zone X - outside the 0.2% annual chance flood hazard (NotSFHA)
- Lakes**
- Wetlands**

Parcel ID 17756-026-000	Prop ID 97624	Owner Address BOARD OF COUNTY COMMISSIONERS
Sec/Twp/Rng 30-09-21	Class MISC. RESIDENCE	PO BOX 2877
Property Address 7215 NE 25TH PL GAINESVILLE	Acreage 0.14	GAINESVILLE, FL 32602
District 0400 - ST. JOHN'S		
Brief Tax Description E 60 FT OF W 495 FT OF S 200 FT OF N 660 FT OF SE1/4 OF SE1/4 (LESS THE S 100 FT PER OR 1731/0024) OR 4376/0905		
(Note: Not to be used on legal documents)		

Date created: 10/17/2022
Last Data Uploaded: 10/17/2022 7:24:32 AM

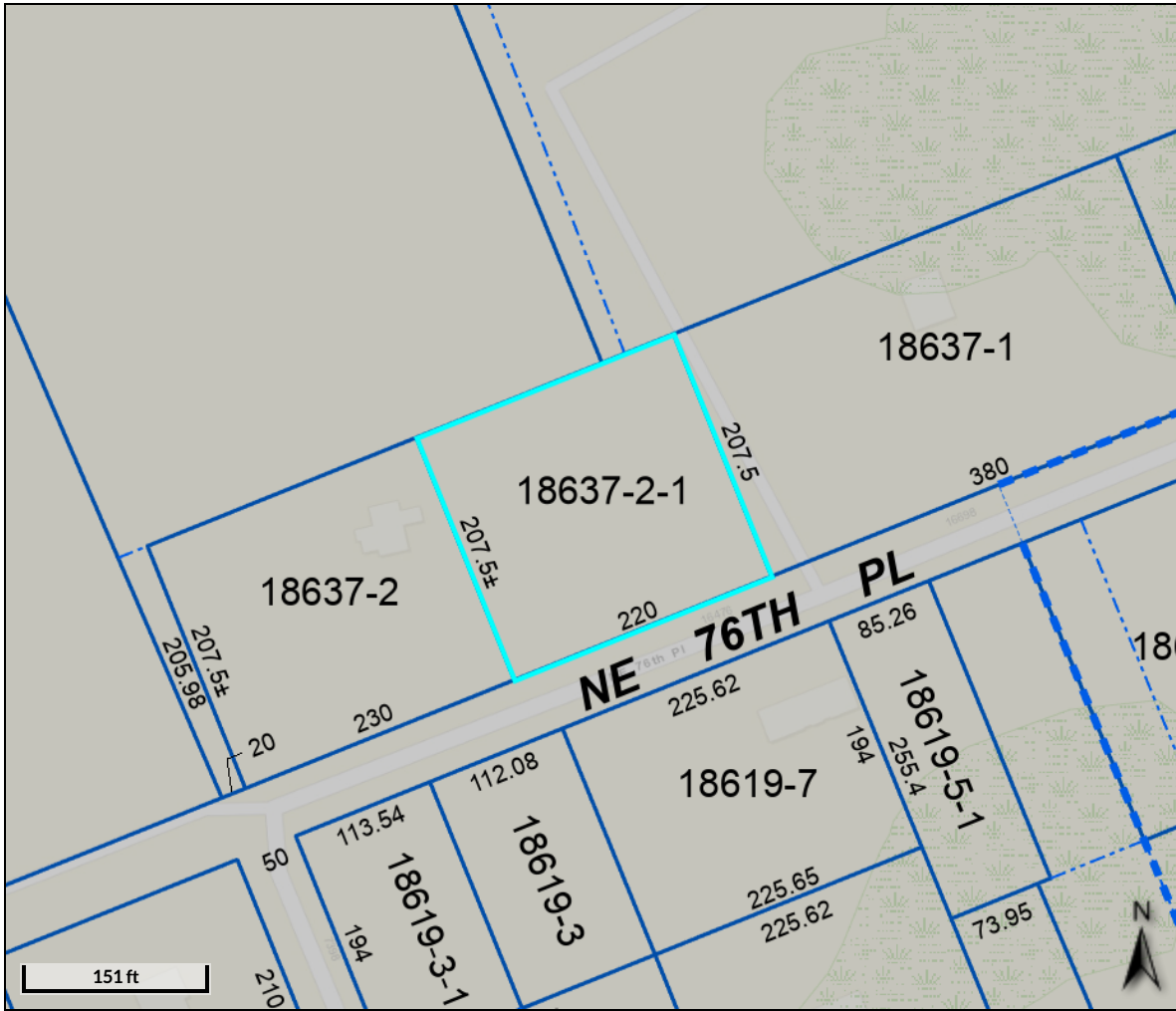

Overview

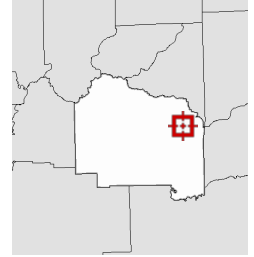

Legend

- Parcels
- FEMA Flood Zones 20:**
 - Zone A - 1% annual chance flood hazard with no base flood elevations
 - Zone AE - 1% annual chance flood hazard with base flood elevations
 - Zone AO - 1% annual chance flood hazard with average depths determined
 - Zone X - 0.2 PCT ANNUAL CHANCE FLOOD HAZARD
 - Zone X - outside the 0.2% annual chance flood hazard (NotSFHA)
- Lakes
- Wetlands

Parcel ID	18637-002-001	Prop ID	100539	Owner Address	ALACHUA COUNTY BOARD OF COUNTY COMMISSIONERS
Sec/Twp/Rng	07-09-22	Class	SINGLE FAMILY		12 SE 1ST ST
Property Address	16418 NE 76TH PL	Acreage	1.05		GAINESVILLE, FL 32601
	HAWTHORNE				
District	0200 - ST. JOHN'S				
Brief Tax Description	COM INT OF S R/W FRANKLIN ST & W R/W OF RR S 68 DEG W 600 FT POB S 68 DEG W 220 FT N 22 DEG W 207.5 M/L TO FENCE N 68 DEG E 220 FT S 22 DEG 3 207.5 FT M/L POB LESS R/W OR 4635/1523				
	<i>(Note: Not to be used on legal documents)</i>				

Date created: 10/17/2022
Last Data Uploaded: 10/17/2022 7:24:32 AM

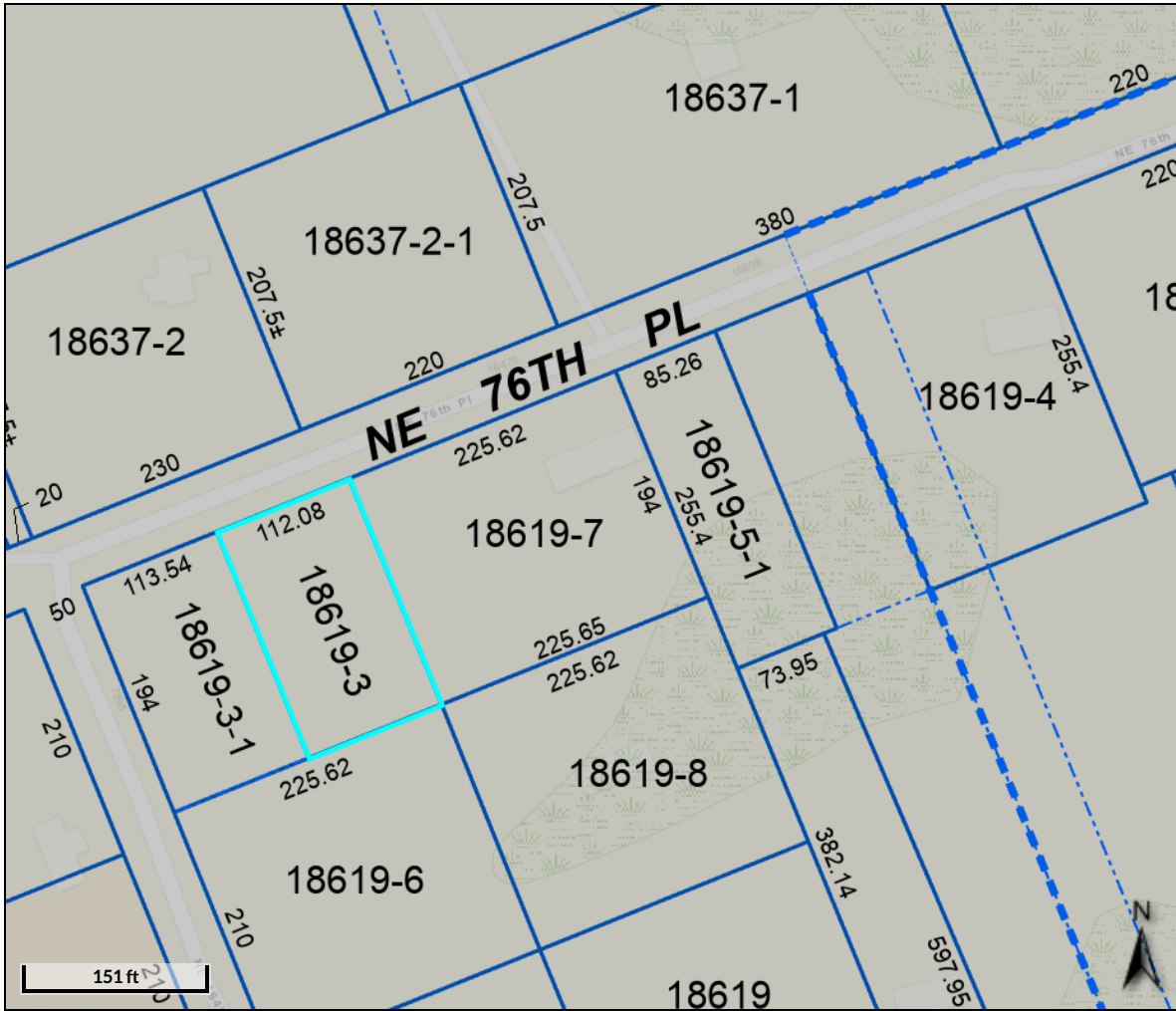

Overview

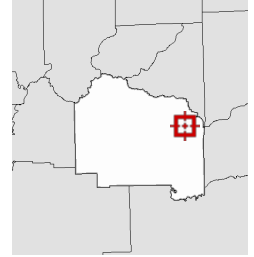

Legend

- Parcels
- FEMA Flood Zones 20:**
 - Zone A - 1% annual chance flood hazard with no base flood elevations
 - Zone AE - 1% annual chance flood hazard with base flood elevations
 - Zone AO - 1% annual chance flood hazard with average depths determined
 - Zone X - 0.2 PCT ANNUAL CHANCE FLOOD HAZARD
 - Zone X - outside the 0.2% annual chance flood hazard (NotSFHA)
- Lakes
- Wetlands

Parcel ID	18619-003-000	Prop ID	100511	Owner Address	BOARD OF COUNTY COMMISSIONERS
Sec/Twp/Rng	07-09-22	Class	MISC. RESIDENCE		PO BOX 2877
Property Address	16405 NE 76TH PL	Acres	0.51		GAINESVILLE, FL 32602
	HAWTHORNE				
District	0200 - ST. JOHN'S				
Brief Tax Description	COM SE COR OF INTERSECTION OF FRANKLIN ST & BAY ST FOR POB; N 66 DEG E 225.62 FT S 24 DEG E 194 FT S 66 DEG W 225.62 FT N 24 DEG W 194 FT TO POB OR 972/638 LESS WLY 113.54 FT THEREOF OR 4324/1882				
	<i>(Note: Not to be used on legal documents)</i>				

Date created: 10/17/2022
Last Data Uploaded: 10/17/2022 7:24:32 AM

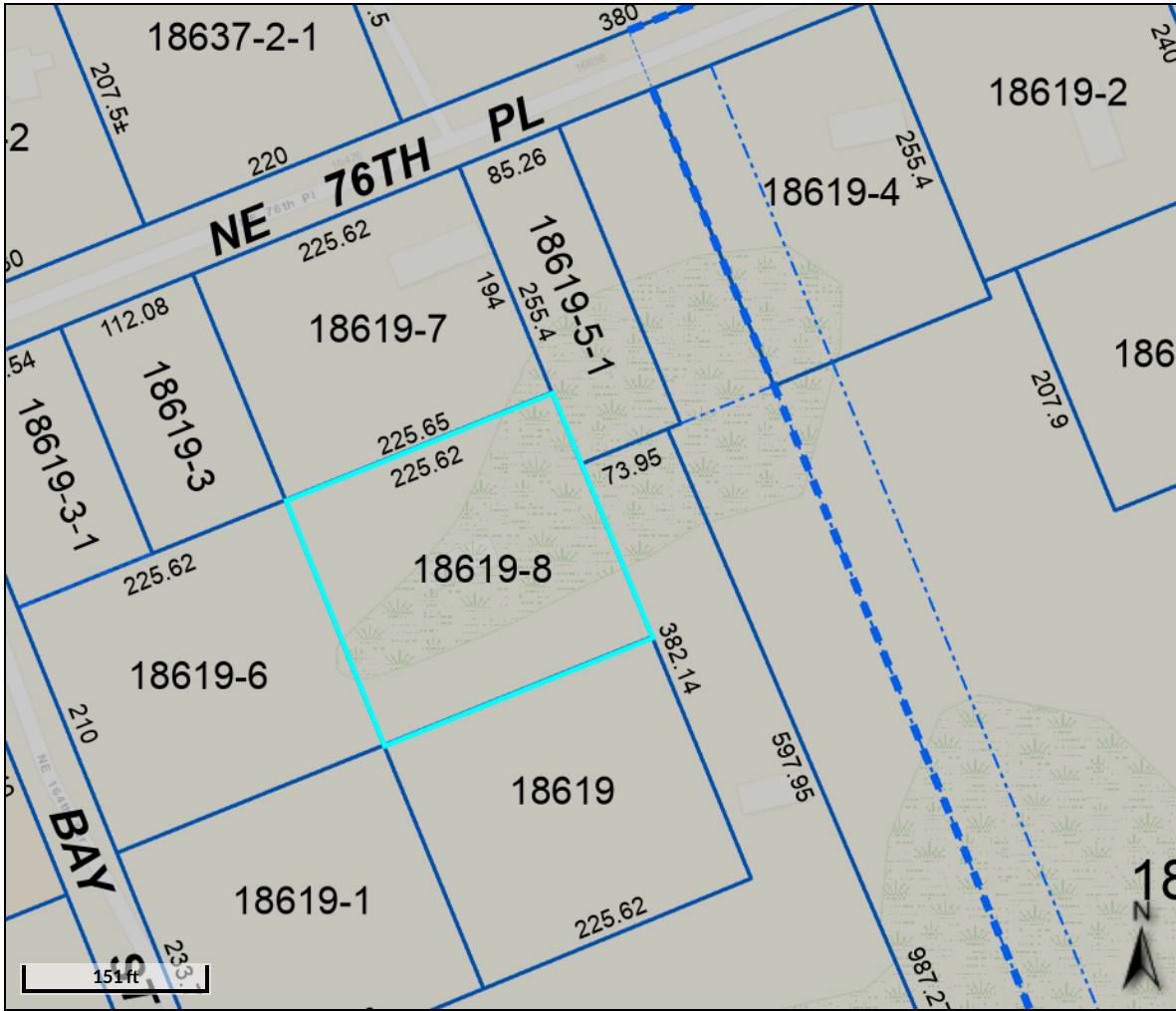

Overview

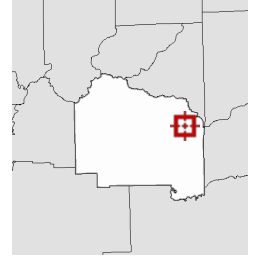

Legend

- Parcels
- FEMA Flood Zones 20:**
 - Zone A - 1% annual chance flood hazard with no base flood elevations
 - Zone AE - 1% annual chance flood hazard with base flood elevations
 - Zone AO - 1% annual chance flood hazard with average depths determined
 - Zone X - 0.2 PCT ANNUAL CHANCE FLOOD HAZARD
 - Zone X - outside the 0.2% annual chance flood hazard (NotSFHA)
- Lakes
- Wetlands

Parcel ID	18619-008-000	Prop ID	100518	Owner Address	ALACHUA COUNTY BOARD OF COUNTY COMMISSIONERS
Sec/Twp/Rng	07-09-22	Class	MISC. RESIDENCE		12 SE 1ST ST
Property Address		Acreage	1.08		GAINESVILLE, FL 32601
District	0200 - ST. JOHN'S				
Brief Tax Description	COM SE COR OF INT OF FRANKLIN ST AND BAY ST RUN S 24 DEG E 194 FT N 66 DEG E 225.63 TO POB N 66 DEG E 225.62 FT S 24 DEG E 210 FT S 66 DEG W 225.62 N 24 DEG W 210 FT TO POB T/C OR 4702/925				
	<i>(Note: Not to be used on legal documents)</i>				

Date created: 10/17/2022
Last Data Uploaded: 10/17/2022 7:24:32 AM

Developed by Schneider
GEOSPATIAL

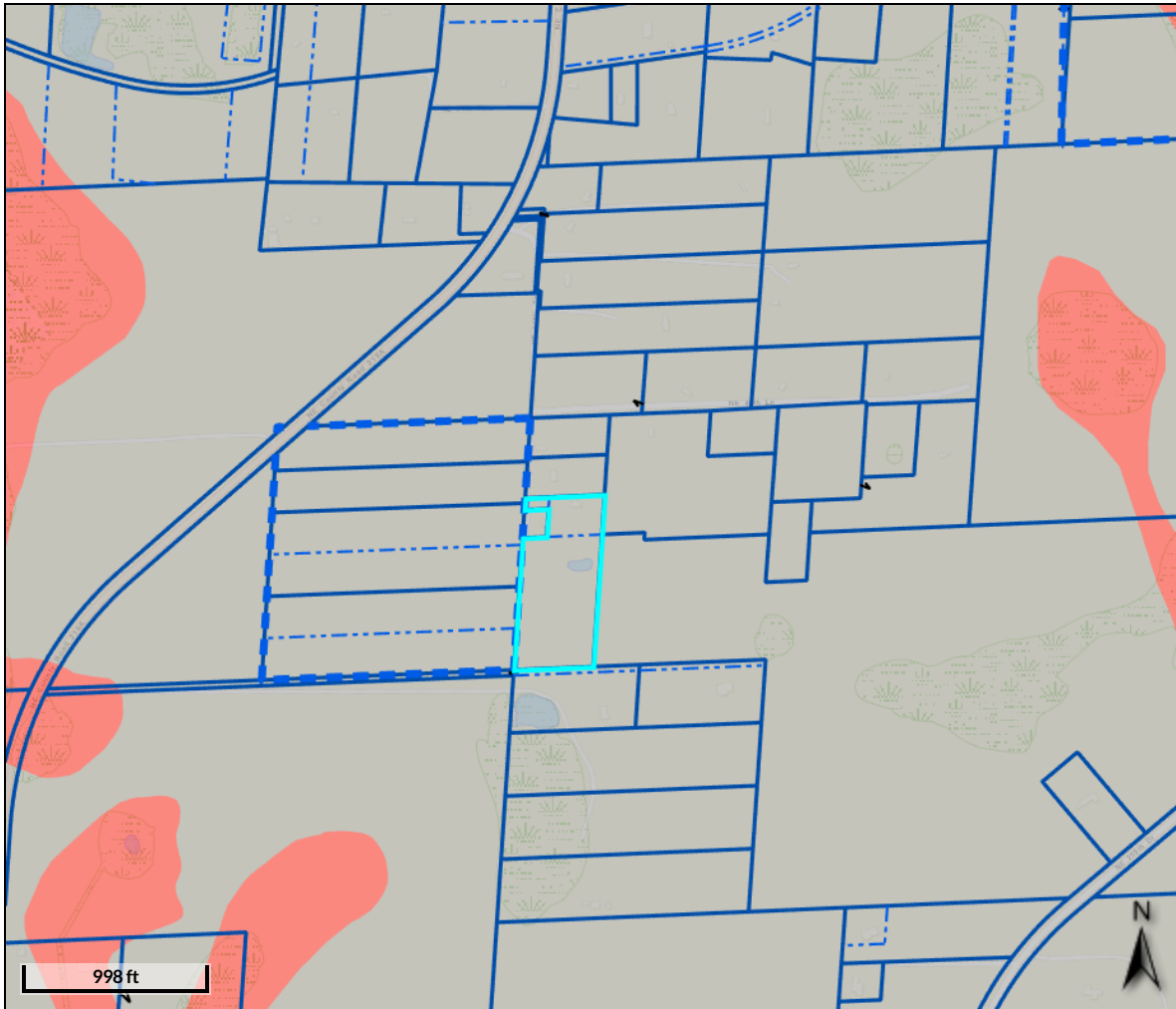

Overview

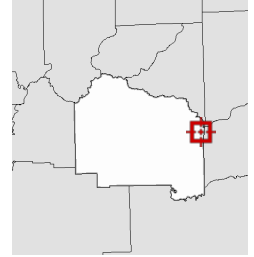

Legend

- Parcels**
- FEMA Flood Zones 20:**
 - Zone A - 1% annual chance flood hazard with no base flood elevations
 - Zone AE - 1% annual chance flood hazard with base flood elevations
 - Zone AO - 1% annual chance flood hazard with average depths determined
 - Zone X - 0.2 PCT ANNUAL CHANCE FLOOD HAZARD
 - Zone X - outside the 0.2% annual chance flood hazard (NotSFHA)
- Lakes**
- Wetlands**

Parcel ID	18885-002-000	Prop ID	101343	Owner Address	ALACHUA COUNTY BOARD OF COUNTY COMMISSIONERS
Sec/Twp/Rng	24-09-22	Class	MUNICIPAL		5620 NW 120 LN
Property Address	4807 NE 240TH TER	Acreage	7.6		GAINESVILLE, FL 32653
	MELROSE				
District	0200 - ST. JOHN'S				
Brief Tax Description	S 208 FT OF N 626 FT OF E 290 FT OF W 416 FT OF SW1/4 OF NW1/4 OR 1318/656 & OR 1935/1231 ALSO COM NW COR DB 623 PG 181 POB S 78 FT E 115 FT N 78 FT W 115 FT POB OR 1866/0457 ALSO S 694 FT OF W 416 FT OF SW1/4 OF NW1/4 OR 4077/0755				
	<i>(Note: Not to be used on legal documents)</i>				

Date created: 10/17/2022
Last Data Uploaded: 10/17/2022 7:24:32 AM

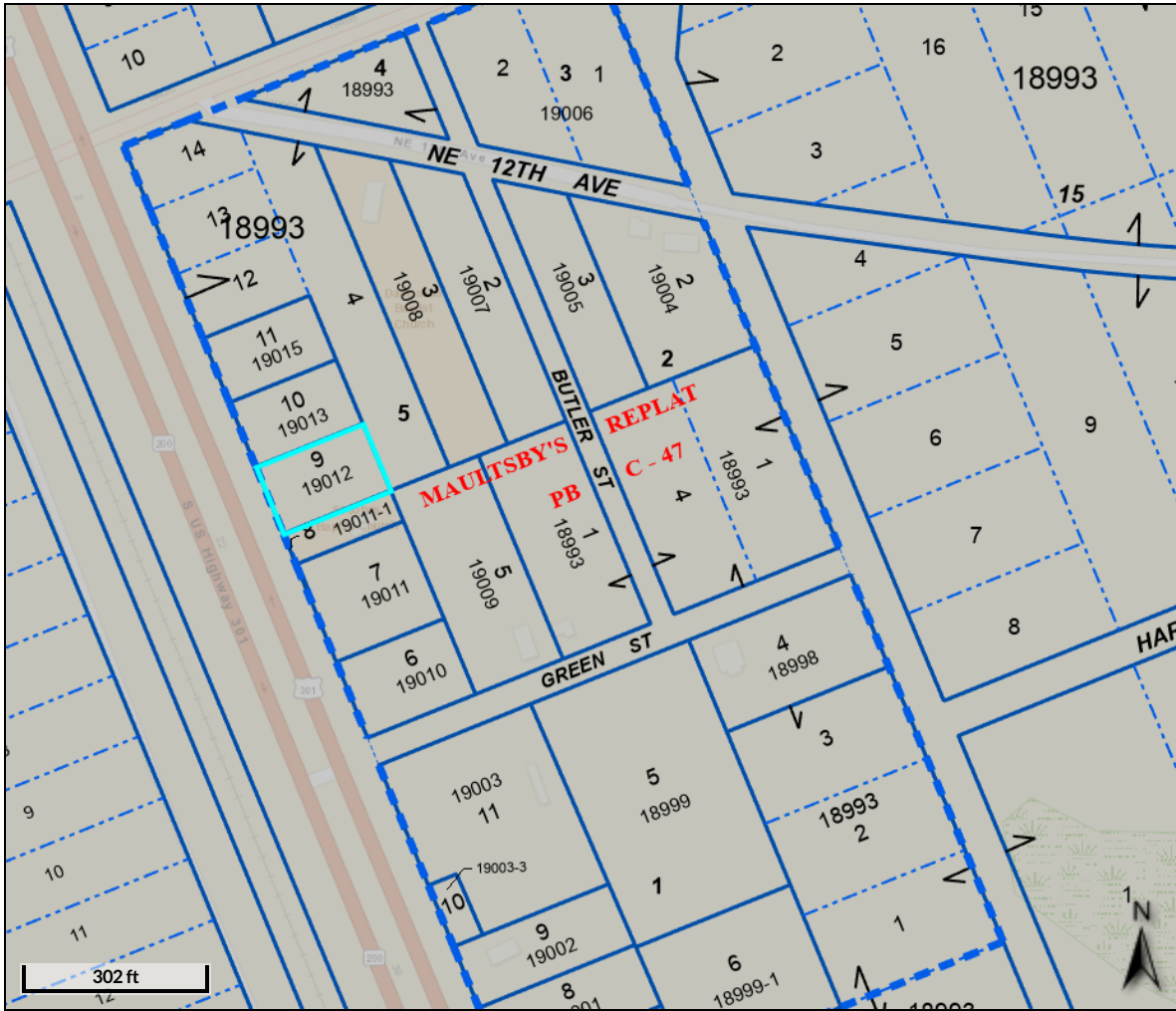

Overview

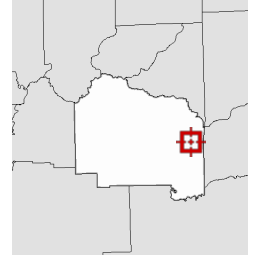

Legend

- Parcels
- FEMA Flood Zones 20:**
 - Zone A - 1% annual chance flood hazard with no base flood elevations
 - Zone AE - 1% annual chance flood hazard with base flood elevations
 - Zone AO - 1% annual chance flood hazard with average depths determined
 - Zone X - 0.2 PCT ANNUAL CHANCE FLOOD HAZARD
 - Zone X - outside the 0.2% annual chance flood hazard (NotSFHA)
- Lakes
- Wetlands

Parcel ID 19012-000-000 **Prop ID** 101540 **Owner Address** ALACHUA COUNTY BOARD OF COUNTY COMMISSIONERS
Sec/Twp/Rng 33-09-22 **Class** VACANT 12 SE 1ST ST
Property Address **Acreage** 0.48 GAINESVILLE, FL 32601
District 0200 - ST. JOHN'S
Brief Tax Description CAMPVILLE PB A-8 & 9 MAULTSBY REPLAT PB C-47 LOT 9 BK 5 LESS R/W OR 283/359 & LESS S 67.5 FT THEREOF OR 4711/1501
(Note: Not to be used on legal documents)

Date created: 10/17/2022
Last Data Uploaded: 10/17/2022 7:24:32 AM

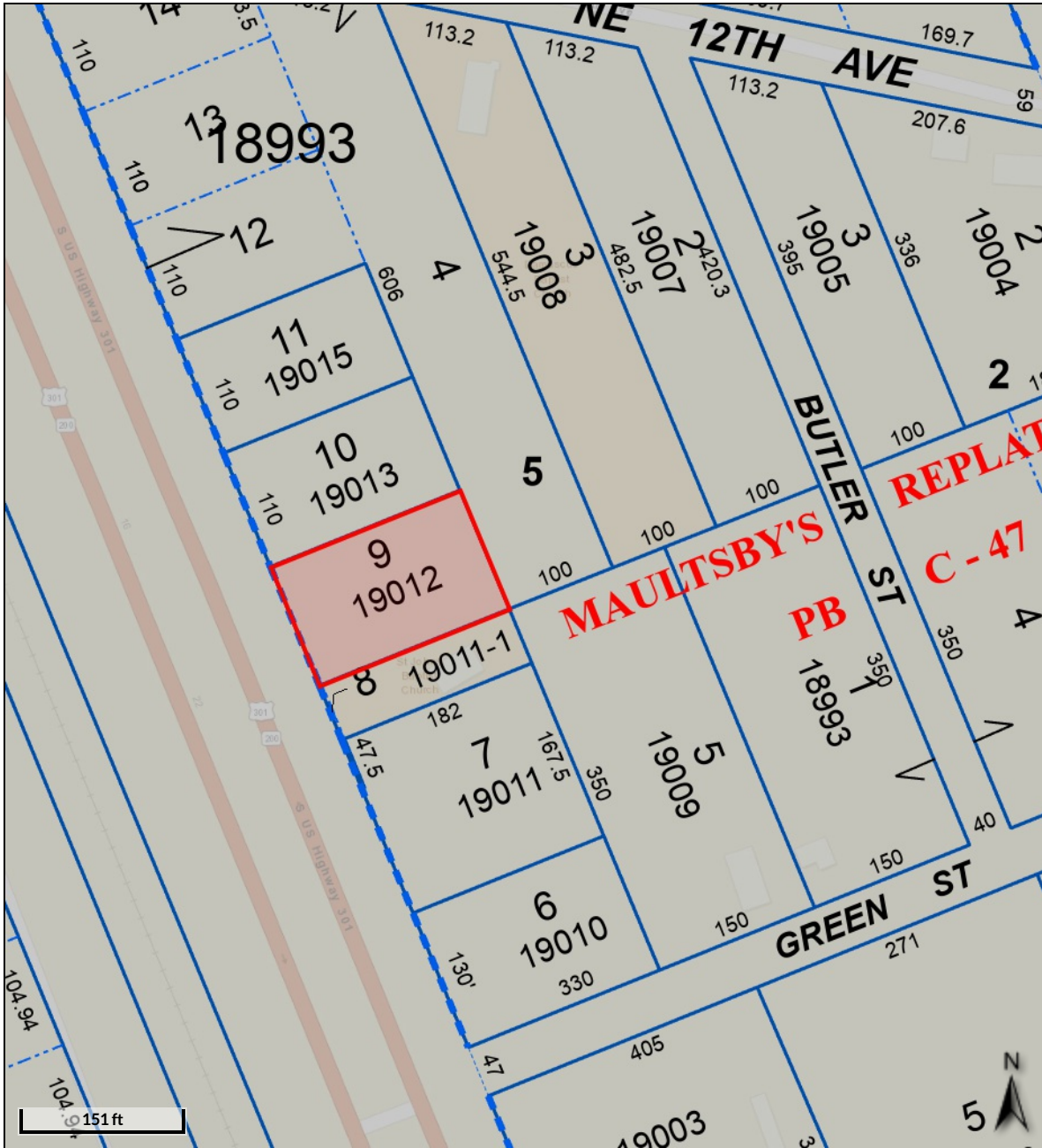

Overview

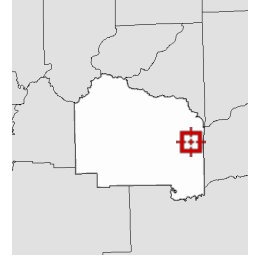

Legend

- Parcels
- FEMA Flood Zones 20:**
 - Zone A - 1% annual chance flood hazard with no base flood elevations
 - Zone AE - 1% annual chance flood hazard with base flood elevations
 - Zone AO - 1% annual chance flood hazard with average depths determined
 - Zone X - 0.2 PCT ANNUAL CHANCE FLOOD HAZARD
 - Zone X - outside the 0.2% annual chance flood hazard (NotSFHA)
- Lakes
- Wetlands

Date created: 10/17/2022
Last Data Uploaded: 10/17/2022 7:24:32 AM

Developed by Schneider
GEOSPATIAL

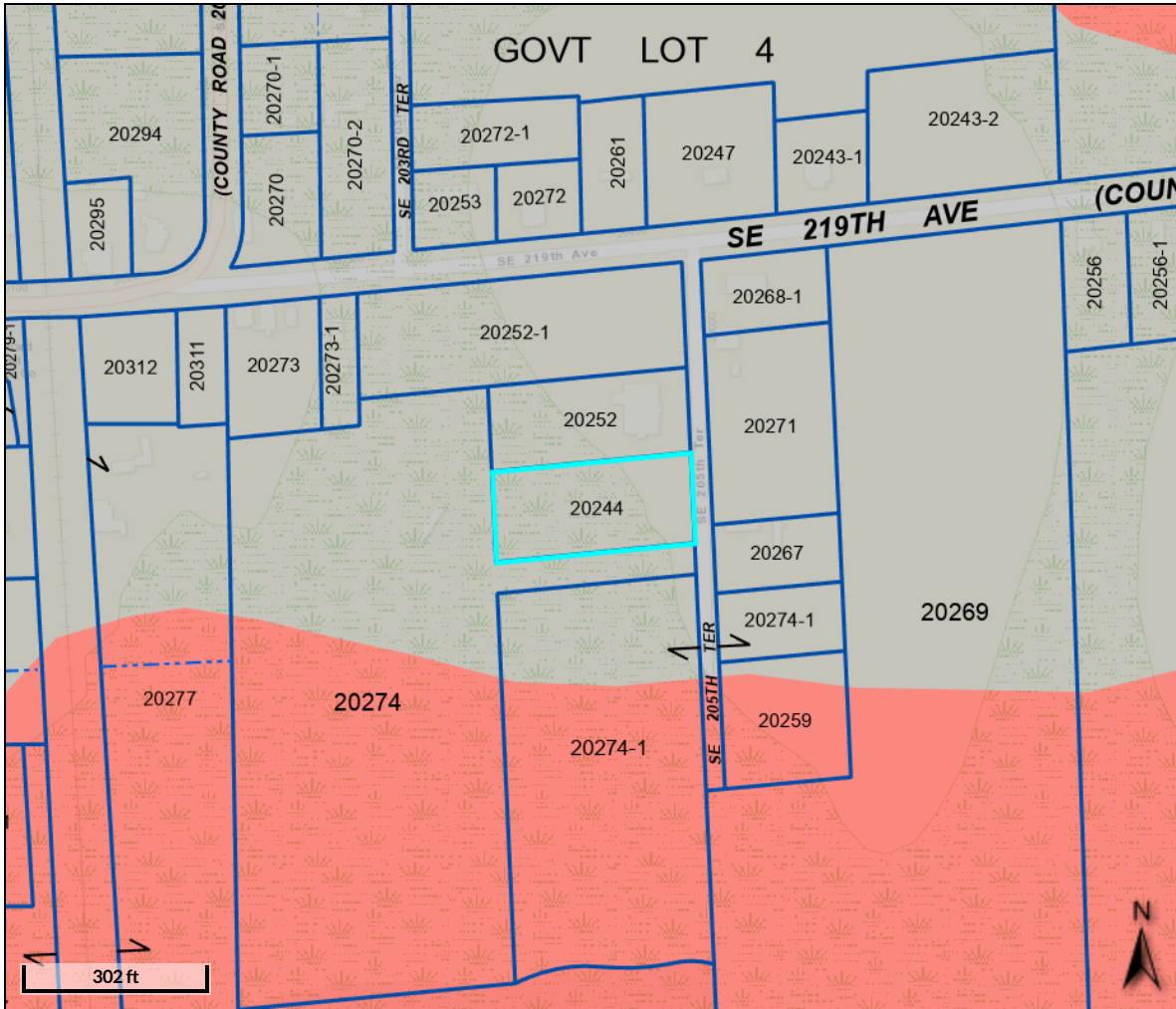

Overview

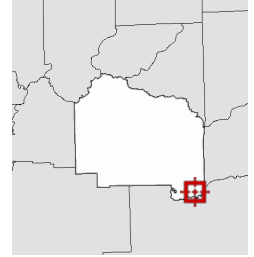

Legend

- Parcels**
- FEMA Flood Zones 20:**
 - Zone A** - 1% annual chance flood hazard with no base flood elevations
 - Zone AE** - 1% annual chance flood hazard with base flood elevations
 - Zone AO** - 1% annual chance flood hazard with average depths determined
 - Zone X - 0.2 PCT ANNUAL CHANCE FLOOD HAZARD**
 - Zone X - outside th 0.2% annual chance flood hazard (NotSFHA)**
- Lakes**
- Wetlands**

Parcel ID	20244-000-000	Prop ID	104632	Owner Address	BOARD OF COUNTY COMMISSIONERS
Sec/Twp/Rng	15-12-22	Class	MISC. RESIDENCE		PO BOX 2877
Property Address	22020 SE 205TH TER HAWTHORNE	Acres	1.05		GAINESVILLE, FL 32602
District	0200 - ST. JOHN'S				
Brief Tax Description	COM S 11.435 CHS & N 82 1/2 DEG E 11.17 CHS FROM NW COR S 300 FT TO BEG S 82 1/2 DEG W 317 FT S 144 FT N 82 1/2 DEG E 317 FT N 144 FT TO BEG OR 4274/0429				
	<i>(Note: Not to be used on legal documents)</i>				

Date created: 10/17/2022
Last Data Uploaded: 10/17/2022 7:24:32 AM